The Los Angeles Times

"Hell on, well on, and on, and on."

...DAY MORNING, VOL. XXXIX NOVEMBER 11, 1920.

LATEST MORNING EDITION — 5 CENTS

WORLD GREETS HEROES ON ARMISTICE DAY

Ask Congress to Solve Jap Problem

TOKIO SEEKS SOLUTION THAT WILL SAFEGUARD RIGHTS OF NATIONALS

BY ARTHUR SEARS HENNING.
[EXCLUSIVE DISPATCH.]

WASHINGTON, Nov. 10.—Whether Japanese immigrants be excluded from the United States henceforth by statute or agreement with the Japanese government is a question which Congress shortly will be called upon to determine.

Japan is eager to settle the California land controversy on a basis of Japan undertaking to prevent further Japanese migration to the United States and America undertaking to safeguard property rights of Japanese already in this country.

The Wilson administration appears disposed to compose the differences with Japan in line with this proposed compromise which has been the subject of negotiation by the two governments for several months. If President Wilson and the Japanese government approve the tentative plan worked out by Roland Morris, American Ambassador to Japan, and Baron Shidehara, Japanese Ambassador to the United States, the agreement will be embodied in a new treaty.

GENTLEMAN'S AGREEMENT.

It is assumed that Japan will prefer to give a guarantee of the exclusion of her nationals from the United States in the form of a new and more stringent gentlemen's agreement replacing the present informal agreement, which never has been published textually.

Under the covenant of the League of Nations of which Japan is a member, however, she would be required to file any new agreement with the secretariat for publication.

Even if the Wilson administration should effect this settlement and submit a treaty embodying it to the Senate this winter it is a foregone conclusion that it would not be ratified and that consideration of the whole matter would be postponed until after the inauguration of Senator Harding. This is the prospect because of intense opposition to the plan of settlement proposed.

CALIFORNIA VIEWPOINT.

Gov. Stephens and other California leaders maintain that the Japanese question never will be settled permanently unless the "gentlemen's agreement" is abrogated. Japanese excluded by statute and Japanese property holding rights restricted as contemplated by the California referendum measure.

To do this it would be necessary first to terminate the existing treaty of 1911 with Japan which accords Japanese the right to enter and reside in the United States and own land except for agricultural purposes. This treaty expires in 1923, but can be terminated at any time upon six months' notice.

The question of moving to terminate the treaty and of excluding Japanese by statute will be considered by the House Immigration Committee when it resumes here next week the hearings on the oriental issue held on the Pacific Coast last summer.

The Californians are strongly opposed to any settlement under which the Japanese already in this country might be enabled to extend their holdings of agricultural lands. Likewise they contend that the effort to exclude Japanese by means of the "gentlemen's agreement" is a makeshift at best, because it lodges control of Japanese immigration into this country with the Japanese government.

OPINION DIVIDED.

As to whether Japan has observed the gentlemen's agreement faithfully, opinion is divided, but it does seem clear that it contains loopholes through which Japanese have been able to gain entrance to the United States in large numbers. It permitted farmers and the wives of Japanese already here to enter. The result was an inpouring of Japanese who were farmers at home, but farm laborers in this country, and of picture brides. Japan has now shut down on the migration of the latter.

Many Japanese reach the United States by way of Mexico, surreptitiously crossing the border. When they are once in it is difficult to establish ground for deportation, for unlike the Chinese they are not required to carry certificates of lawful entry, without which they can be deported.

Japanese immigration into Canada and Australia is regulated under agreements with the Japanese government which are more stringent than the "gentleman's agreement."

BROOKLYN STREET CAR STRIKERS WANT JOBS.

[BY A. P. NIGHT WIRE.]

NEW YORK, Nov. 10.—Members of the Amalgamated Association of Street and Electric Railway Employees, who left their posts with the Brooklyn Rapid Transit Company on August 28, demanding increased pay and new working conditions, voted tonight to end the strike.

GIVES LIFE TO SAVE SISTER.

Four-Year-Old Lad Perishes in Heroic Attempt; Find Charred Bodies.

[BY A. P. NIGHT WIRE.]

MARSHALL (Tex.) Nov. 10. Imprisoned by flames, 4-year-old Frederic Murphy today sought vainly to save the life of his infant sister, Mary Virginia, 17 months old, and himself perished.

The child's heroism was disclosed with the discovery of the two bodies, fearfully burned, in a corner under the bed in a room of the Murphy home today, the little boy hugging his sister closely in his arms.

Mrs. Murphy, returning from a neighbor's home, saw her house in flames and suffered critical burns trying to reach her children.

JAP SPECTER MAKES INDIA KEEP LOYAL.

Native Extremists Fear Imperialism More Than They Dislike England.

[BY CABLE—EXCLUSIVE DISPATCH.]

BOMBAY, Nov. 10.—The fear of Japanese imperialism keeps many Indian extremists from demanding full independence and withdrawal from the British Empire. Japan's actions in Manchuria, Korea and Siberia are the cause of this reaction.

While the great bond of color between Japan and India has been strained on account of Japan's territorial ambitions, her tremendous Indian trade advantages resulting from the war likewise have been sacrificed through the sale of shoddy goods.

Japan's greed for extra profit killed the goose that laid the golden egg.

The year before the war Japan's Indian trade amounted to $15,000,000—about 2½ per cent of the Indian imports. In the following four years Japan's trade almost doubled yearly. The last year of the war it aggregated $110,000,000, ranking in volume of business next to Britain.

From this dizzy prominence Japan has suddenly tumbled. Today her Indian exports are but one-third of those of eighteen months ago, while Americans have usurped second place.

Cheap goods crooked business methods and petty quarrels were the cause. Present imports from Japan are mostly limited to poor class bazaar goods of the kind formerly made in Germany and Austria.

ITALIANS SCORE VICTORY IN ADRIATIC PROBLEMS.

Terms Considered Harsh Accepted by Jugo-Slav Delegates; Minimum Claims Taken as Final.

[BY CABLE AND ASSOCIATED PRESS.]

SANTA MARGHERITA (Italy) Nov. 10.—It is reported that Anton Trumbitch, head of the Jugo-Slav delegates who have been conferring here with representatives of the Italian government for a settlement of the Adriatic problem, has accepted all the Italian claims. Certain members of the Jugo-Slav delegation stated this afternoon that an agreement had virtually been made.

ROME, Nov. 10.—Premier Giolitti left Rome tonight for Santa Margherita.

LONDON GETS REPORT.

[BY CABLE AND ASSOCIATED PRESS.]

LONDON, Nov. 10.—A dispatch to the London Times from Santa Margherita says the Adriatic question has been settled.

According to these advices, the principal points in the settlement are:

First—The Istrian frontier practically decided in favor of the Jugo-Slavs.

Second—Fiume to be independent with territorial contiguity to Italy.

Third—Zara under Italian suzerainty.

Fourth—The islands of Cherso, Lussin and Unie granted to Italy.

Premier Giolitti will sign the agreement tomorrow on behalf of Italy.

ACCEPT TREATY LINE.

With reference to the Istrian frontier, on which the Italian-Jugo-Slav negotiation hinged, both parties, says the Times, accepted the line of the Treaty of London with certain rectifications. These Italian concessions, while leaving Monte Nevoso to Italy, robbed the agreement of any offensive character for Jugo-Slavia.

The territorial concord will be accompanied by a commercial and probably a political agreement.

According to the dispatch, the decision of the Jugo-Slav delegation was conveyed to the Italians by M. Trumbitch, Jugo-Slav Foreign Minister.

WORD FROM BELGRADE.

[BY CABLE AND ASSOCIATED PRESS.]

RAPALLO (Italy) Nov. 10.—After a long message had been received from Belgrade, the Serbian delegation, through Foreign Minister Trumbitch, notified the Italian delegation today that it was disposed to continue the negotiations on the basis set forth by Italy, especially since Italy had shown good will by accepting some of the rectifications to the Istrian frontier.

The announcement that Premier Giolitti would reach here Thursday encouraged hopes of a favorable issue.

ITALY'S DEMANDS.

[BY CABLE AND ASSOCIATED PRESS.]

RAPALLO (Italy) Nov. 9.—In what may be considered an ultimatum sent to the Jugo-Slav delega-

(Continued on Second Page.)

HONORS FOR NAVAL MEN

Admiral Sims Isn't Mentioned.

Fleet Commander Once Refused Recommendation for Department Failure.

[BY A. P. NIGHT WIRE.]

BOSTON, Nov. 10.—First announcement of awards to naval officers for distinguished service during the war was made at the Boston navy yard today. Rear-Admiral Herbert O. Dunn, commanding the First Naval District, was the only recipient here of the Distinguished Service Medal.

The citation said it was given for exceptionally meritorious service in a duty of great responsibility as commanding officer of the naval station at Ponta del Gada, Azores.

The Distinguished Service Cross was awarded eleven other officers, among them Rear-Admiral S. S. Robison, commander of the Boston yard, who commanded the submarine force in the war zone.

Those given the Navy Cross here follow:

SERVICES ARE CITED.

Commander George Neal, who was commanding officer of U.S.S. Cummings, engaged in protecting vitally important convoys of troops and supplies through submarine-infested waters and in offensive and defensive actions rigorously and unremittingly prosecuted against submarine activity.

Lieut. P. J. Kelly, who commanded the U.S.S. C-124, operating against enemy submarines.

Capt. Adolphus E. Watson, who was executive officer of the battleship Florida, on duty with the Grand Fleet.

Capt. George Freeman, who commanded a naval base hospital in France.

Lieut.-Commander Robert A. Lavender, who served as pilot on seaplane service.

Lieuts. Barney O. Holloway, Michael J. Wilkinson and William Frengen, who commanded vessels that were part of the mine-sweeping flotilla that laid down the barrage in the North Sea.

Chief Boatswain's Mate Charles R. More, who was in charge of the armed convoy ship Tidewater on March 17, 1918, when it repelled a night submarine attack.

Capt. J. T. Tompkins, now commanding the battleship Delaware, also was awarded the Navy Cross, but because of his absence from the yard today, the citation was not announced.

SIMS'S NAME MISSING.

[BY A. P. DAY WIRE.]

NEWPORT (R. I.) Nov. 10.—Announcement at the Navy War College today of awards for notable naval service during the war contained no mention of honor for Admiral Sims, president of the college, who was the commander of the American naval forces in the war zone.

Admiral Sims had refused an original recommendation for a Navy Cross as a protest against failure of the Navy Department to accept his recommendations for honors to subordinates.

The announcement of the awards to officers on duty at the War College was made by Rear-Admiral Ashley H. Robertson, Chief of Staff to Admiral Sims. When his attention was called to the fact that Admiral Sims was not mentioned, he said:

"Admiral Sims's name does not appear on the list."

Awards to officers and enlisted men stationed at the torpedo station, the naval training station and the naval hospital here also were announced.

Distinguished Service Medals were awarded the following:

Rear-Admiral Henry A. Wiley, Capts. D. E. Dismukes, Montgomery M. Taylor, Joel R. Pringle, U. P.

(Continued on Second Page.)

HARDING LANDS BIG FISH.

Unassisted, He Catches Tarpon; Also Gives Money to Starving Kiddies.

[BY A. P. NIGHT WIRE.]

POINT ISABEL (Tex.) Nov. 10.—President-elect Harding landed his first tarpon today and came back from the Point Isabel fishing grounds looking prouder than he did when a week ago fate election figures confirmed his overwhelming majority for the Presidency.

The catch measured four feet and five inches, a fair-sized prize as tarpons go, and Mr. Harding handled the reel unassisted while the big fish raced back and forth through the water in its furious attempts to get away. It was pulled in just fifteen minutes after it took the bait.

Mrs. Harding shared the honors of the day, for she also hooked a tarpon. It was almost a six-footer however, and she did not try to land it. She passed the rod over to Senator Hale, a guest of the President-Elect and his wife, on their vacation trip, and he brought it in after a struggle of more than a half hour.

Senator Harding again spent the whole day fishing. His sport will be interrupted tomorrow, however, when he goes to Brownsville, twenty miles away, to deliver an Armistice Day address. He probably will give over the whole day to the trip, playing a game of golf at the Brownsville Country Club before delivering his address.

HELPS STARVING KIDDIES.

[BY A. P. NIGHT WIRE.]

NEW YORK, Nov. 10.—President-Elect Harding, within forty-eight hours after election day, contributed $2500 to the Literary Digest child feeding fund for the relief of 2,500,000 destitute and starving children in Europe. His contribution was announced tonight as among the first in $163,000 collected to date, which the Literary Digest

(Continued on Second Page.)

Regular Army Short Seventy Thousand Men.

[BY A. P. NIGHT WIRE.]

WASHINGTON, Nov. 10. — The Regular Army still is nearly 70,000 short of the authorized strength of 280,000 officers and men. This is shown by a War Department statement today giving the disposition of the present forces.

Of the total of 213,067 officers and men enrolled, 162,918 are in continental United States and 14,306 are in the Army of Occupation on the Rhine in Germany. There are 18,947 in the Philippines, 9267 in Hawaii, 5800 in Panama, 1491 in Porto Rico, 1406 in China, 867 in Alaska; 101 in France and five in England.

The department announced that during the month of October the enlisted strength of the National Guard was increased by 4467, making the total strength on November 1, 67,552 men, as compared with an authorized strength of 182,830.

New York State has the largest National Guard organization, with 8843 men, and Texas is next, with approximately 5000 men.

NATION SALUTES MEN WHO MADE SUPREME SACRIFICE; BRITAIN HONORS UNKNOWN

[BY A. P. NIGHT WIRE.]

WASHINGTON, Nov. 10.—Joining in the national observance of the second anniversary of the signing of the armistice, heads of the nation's military and naval forces today issued messages to the personnel of the Army and Navy and to the veterans of the World War now in civil life.

"Today the Army salutes its own—its fallen heroes," said Secretary Baker. "It is for us to emblazon their glory in imperishable memorials; to engrave their devotion in our hearts and to dedicate ourselves to a perpetuation of the principles for which they fell."

Declaring that events of the two years since the signing of the armistice had caused many of us to lose the holy joy of that day, Secretary Daniels admonished the Navy to dedicate itself to the same ideals which gave immortal glory to our American youth of 1917-18.

Gen. Pershing characterized Armistice Day as the twentieth century independence day for the world. He charged the men who served under his command in the war to keep before them in peace, the ideals for which they fought, and declared that the interests of the nation would be well directed and fully safeguarded by this great citizen army of veterans.

Maj.-Gen. Peyton C. March, chief of staff, said:

"I have recently inspected our cemeteries in France with their rows on rows of here dead, and cannot conceive of any difference of opinion as to the aftermath of the war, making us ever forgetful of the splendid sacrifices of our army and the whole people during the war. Their record of achievement and of self denial will forever be a national aspiration."

POLICEMEN ATTACKED.

[BY A. P. NIGHT WIRE.]

NEW YORK, Nov. 10.—Several hundred persons tonight attacked six policemen guarding the lobby of the Capitol Theater on Broadway, where several days ago a man, describing himself as an Irish sympathizer, tore down a British flag used in Armistice Day decorations.

The police brought night sticks into play, drove the crowd from the scene and arrested two men. The crowd sought solace in burning British colors they found elsewhere.

LEGION IS WARNED.

[BY A. P. NIGHT WIRE.]

COLUMBUS (O.) Nov. 10. — A warning not to "try to get away with" a parade of ex-service men arranged for tomorrow in connection with an Armistice Day celebration was found tonight under the door of the American Legion headquarters here.

The warning was turned over to the Department of Justice.

It read: "Don't try to get away with that parade. We spoiled one. We will send you war lovers to hell."

CANADA TO OBSERVE DAY.

[BY A. P. NIGHT WIRE.]

TORONTO (Ont.) Nov. 10.—The second anniversary of Armistice Day will be celebrated tomorrow in virtually every town, city, village and hamlet in Canada. It is believed the two-minute silence, requested last year by King George, will again be observed and business will suspend for two minutes beginning at noon.

At Montreal a two-minute silence will be observed by a number of business firms, but otherwise no demonstrations or parades have been arranged.

BRITAIN HONORS UNKNOWN.

By Arthur S. Draper.

[BY CABLE—EXCLUSIVE DISPATCH.]

SCARBOROUGH (Eng.) Nov. 10.—While the guns of Dover Castle thundered out a field marshal's salute of nineteen guns the body of an unknown warrior was brought home to England this afternoon. Tomorrow the body will be buried in Westminster Abbey with the highest military honors as a tribute to all British fighters lost during the late war.

Tonight the body, in a coffin covered with a worn Union Jack used in the burial of soldiers at Vimy, Ypres, Somme, Mesainee Ridge, Cambrai and Bethune during the war, and with a crusader's sword presented by King George resting upon it, remains in the Brighton South Coast Railroad Station in London, guarded by a detachment of grenadier guard with bowed head and arms reversed.

KING CHIEF MOURNER.

At 9:40 tomorrow morning side arms will be placed on the coffin, which will then be borne on a gun carriage through West End streets to Westminster Abbey, where at 11:30 a.m., with King George as the chief mourner, and royal princes and members of the Cabinet mingling with relatives of men who have fallen in battle, it will be interred in a nave under the same roof which has been used for the kings and famous notables of England.

On the tomb will be carved very simply, "British warrior who fell in great war, 1914-1918."

Meanwhile at eleven o'clock King George unveils a cenotaph in Whitehall to the memory of Great Britain's war dead and for two minutes all Britain will be silent in tribute. Later the public will be admitted to

(Continued on Second Page.)

GRATITUDE OF FRENCH NATION IS EXPRESSED BY PREMIER ON EVE OF ARMISTICE CEREMONIES

[BY CABLE AND ASSOCIATED PRESS.]

PARIS, Nov. 10.—On the eve of the celebration commemorating the fiftieth anniversary of the republic and the second anniversary of the armistice, Premier Leygues made the following statement to America:

The French government and the whole French nation feel that the ties of friendship and esteem binding our two nations are becoming tighter. Our two democracies, imbued with the same ideal, have always been found side by side whenever liberty and right have been menaced at all decisive hours of the history of the world.

Our two nations salute in joint thanks, admiration and gratefulness of the French and American heroes who fell on the battlefields of Brandywine and Yorktown, as well as on the banks of the Marne, the slopes of Mont Faucon and the plains of the Meuse.

Never shall we forget the magnificent moral, material and military assistance which the United States brought to us during the great war and which contributed so powerfully to the victory. The same culture, independence and human dignity animate our two nations, always resolved to guide the world toward better destinies, to consolidate peace and repair the disasters of war.

CHICAGO CHIEF OUSTED.

Mayor Thompson Asks Garrity's Resignation; Appoints Secretary.

[BY A. P. NIGHT WIRE.]

CHICAGO, Nov. 10.—Mayor William Hale Thompson today requested the resignation of Chief of Police John J. Garrity and, immediately after receiving it, appointed as chief his secretary, Charles G. Fitzmorris, for the announced purpose of ridding Chicago of crooks.

"Garrity did his best, but Fitzmorris can do better," was the Mayor's comment on the appointment of the latter. "Fitzmorris has studied crime and knows the game, and I am confident that he will get rid of the criminals."

The resignation of Chief Garrity was not entirely unexpected. He had been the target of attacks by various councilmen for some time, and it was rumored frequently that he would be asked to quit. Recently, he was called before the Federal Grand Jury to tell of his investigations into the alleged illicit liquor traffic here. Last spring an attack was made on the chief by several councilmen, and it was understood that he was given six months' probation by the Mayor with the understanding that if he had not made good at the end of that time he would be asked to step out.

NO INTIMATION.

Garrity said he had had no intimation, however, of the Mayor's plans until the Mayor called on him today.

"He told me he had some new plans to try out that that he wanted me to resign," Garrity said. "Of course, I did."

The appointment of Fitzmorris was a surprise. He is the youngest chief of police the city ever has had, being 36 years old. Seventeen years ago he was employed on a local newspaper at $6 a week. After several years he became a reporter and was assigned to the City Hall. He twice won prizes offered by a local newspaper for a trip around the world, completing the journey in forty days. Eleven years ago he was made secretary to Mayor Harrison, and when Mayor Thomp-

(Continued on Second Page.)

LATEST MORNING NEWS

Armenians Sign Armistice

CONSTANTINOPLE, Nov. 10.—It is reported from Batum that the Armenians have concluded an armistice with the Turkish Nationalists.

Wrangel's Line Broken

SEBASTOPOL, Nov. 10.—The Third Red Division has broken through Gen. Wrangel's outer works at Perekop, but the situation is not regarded as serious.

Warrants for Auto Dealer

WATSONVILLE, Nov. 10.—Two warrants, one charging defrauding a hotel and one charging forgery of duplicate automobile sales contracts, were issued today for the arrest of Ed Fitzpatrick, local garage man and automobile agent, whose alleged victims have told the police that, collectively, they have lost $40,000.

Settle $900,000 Suit

SAN FRANCISCO, Nov. 10.—The suit brought by Edward and Katherine Wineman of San Luis Obispo to recover real estate and securities valued at $900,000 from Clarence D. Hillman, Pasadena millionaire, and Kay McCay was settled today out of court and judgment was entered in the Superior Court against Hillman and McKay.

Fear Hun Monarchic Coup

PARIS, Nov. 10.—Fifty thousand German soldiers, with a great quantity of material, have crossed the East Prussian border into Lithuania in the past three weeks, according to information reaching hte French Foreign Office from its military advisers on the ground. The Foreign Office is greatly concerned over the situation and expresses the opinion that it is probable there will be a renewal of the monarchic coup d'etat.

Held as Auto Thieves

While Detective Sergeants Barnes and Gruey were hunting this morning for a man who turned in four false fire alarms they captured a negro named Ira Howard, who they say confessed to stealing an automobile in Venice. The arrest was made at Central avenue and Twenty-ninth street after the officers had fired at Howard and a companion. The two men were first seen in a Ford. They acted so suspiciously that the officers called on them to stop. The pair jumped from the machine and ran away. The other man was captured later. He gave the name of Tom Storey.

MYSTERY SHROUDS LOCKED BANK VAULT

BURN HOLE THROUGH STEEL TO SAVE TELLER, BUT FIND THAT SAFE IS EMPTY.

[BY A. P. NIGHT WIRE.]

CHICAGO, Nov. 10.—Late tonight two members of the Chicago Fire Department, equipped with an acetylene torch for burning a hole into the steel vault, and the chief locksmith of a safe company were sent to Ottawa on a special train for an attempt to rescue the teller of the National City Bank there, who was locked in the bank vault by a bandit this morning.

SAFE IS FOUND EMPTY.

[BY A. P. NIGHT WIRE.]

OTTAWA (Ill.) Nov. 11.—When the safe of the National City Bank was opened early today no one was found inside. Bank officials had had feared that Francis Carey, a bank employee, had been locked inside by robbers and the time lock set for next Friday morning.

RECOGNITION OF MEXICO DELAYED

Several Things Have Happened to Upset Plan.

Rival Oil Interests Are Held Partly Responsible.

State Department Displeased by Huerta Message.

[EXCLUSIVE DISPATCH.]

WASHINGTON, Nov. 10.—Recognition by the United States of the Mexican government before the end of President De la Huerta's regime, December 1, a possibility a few weeks ago, is not likely now. Several things have happened within the last few days to upset well-laid plans of certain American oil interests to bring about international reconciliation between the United States and Mexico at once. Last week there was every indication that recognition would be extended the Huerta regime by the United States. Today there were positive indications that this consummation would not develop and that recognition when it comes will be arranged after President-elect Obregon assumes office.

Rival American oil interests in Mexico, the Guffy interests on one hand and the Doheny interests on the other, are said to be in a measure responsible for the determination of the American government not to rush in with recognition before the Huerta administration ends.

GUFFY INTERESTS ANXIOUS.

The Guffy interests, it has been declared, were most anxious for immediate recognition for protection it would afford their properties if it came before Huerta stepped out. The Doheny interests are declared to have protested vehemently and to have made threats of startling revelations should such recognition be granted.

Official confirmation of reports that these rival interests have had anything to do with this government's determination in the matter has not been obtainable but in official quarters there have been veiled hints concerning the effect of the oil squabble on settlement of the recognition negotiations at this time.

Today, however, another block to immediate recognition of Mexico appeared when it became known that the State Department was displeased by a message telegraphed to the Mexican Embassy here by President Huerta and made public by the Mexican Consul-General in El Paso, in which the Mexican President declared Mexico would not resume diplomatic relations in the manner suggested by Secretary Colby through a protocol.

STATE DEPARTMENT SILENT.

Officials of the State Department would not comment on the effect of this message, but it was said that when the United States recognizes Mexico conditions which President De la Huerta instructed his representatives here to disavow would be delicately woven into the agreement and would not be laid down brazenly as such a manner as to offend a proud republic.

It also was stated that every controversy between the United States and Mexico would not first have to be settled but that basic principles of right conduct between nations would have to be recognized. When Mexico gives assurances of acceptance of the basic principles, recognition will be extended and matters of specific dispute will then be taken up for settlement in good faith.

Secretary Colby stated today that his statment to the press at the time he made public the letter from Roberto Pesqueira, De la Huerta's confidential agent in the United States, was all that he had to say concerning his reply to Pesqueira. At the Mexican Embassy it was said the reply had been received but that its contents were known only to Pesqueira, who is in New York.

Mr. Colby regards the Pesqueira communication as one of the most significant that ever was issued from a representative of the Mexican government and that as far as it went was a satisfactory and impressive statement.

Edward L. Doheny, president of large oil producing interests in Mexico, was in Washington today with a party of Englishmen and their families on their way to Tampico to inspect the oil fields. In the party are Mr. and Mrs. E. L. Doheny, Lord and Lady Pirrie and Miss Carlisle, Lady Pirrie's sister, Lord Inverforth, British Minister of Munitions; Sir James Currie, Herbert G. Wylie, Mrs. Wylie, Edward L. Doheny, Jr., Elisha Walker of Blair & Co., Frederick B. Kellog and Dean Emery.

DOHENY DENIES STORY.

Mr. Doheny, referring to recent reports alleging that the American oil men have seen some reason after three years of consistent opposition to abandon the cause for which they have fought and turn over their properties to the Mexican government, said they were ridiculous.

"It is simply another rehash of the many attempts which have been made to discredit the American pioneer companies in the eyes of the American public," he said. "Like all the preceding attempts, it is without the slightest foundation in fact.

"The American companies have consistently opposed not merely the confiscatory Carranza decrees but Article XXVII of the Mexican constitution itself and are still unwavering in their opposition to all spoliatory invasions of their rights, legally acquired transactions with private owners many years before the new constitution of 1917 took effect.

"The oil companies have not the least desire of changing their attitude with regard to the recent Mexican constitution and decrees. That this attitude is correct is evidenced by many notes of protest of our State Department."

Fokker, Maker of War Planes, Visits America.

[BY A. P. NIGHT WIRE.]

NEW YORK, Nov. 10.—A. H. G. Fokker, inventor and builder of wartime combat airplanes, arrived today from Rotterdam. The Fokker was the swiftest pursuit plane used by German air fighters on the western front.

Mr. Fokker, who said, as a Hollander, he had taken no personal part in Germany's war operations over the Allied lines, predicted rapid advances in the art of flying in the near future.

"Within the next five or ten years," he said, "people will be able to cross the Atlantic in less than a day and in much more comfort than in travel by steamer."

The development of directional wireless, he added, would enable pilots to fly by night and in murky weather as well as on clear days.

The most needed improvement in aviation for the present, he said, was construction of flying machines capable of landing on and taking off from small areas, such as the roofs of buildings.

KNOX HATS

OUTSIDE OF ANY QUESTION OF SUPERIORITY OF MATERIALS, WORKMANSHIP, OR DETAILS, KNOX HATS HAVE AN ACKNOWLEDGED SUPREMACY IN EXPRESSING THE SEASON'S STYLES.

Priced from $10.00

Exclusive Representatives

Alexander & Oviatt

HILL STREET AT SIXTH

T-2

MEN OF NAVY GIVEN HONOR.

(Continued from First Page.)

Jackson, Henry E. Butler, David C. Hanrahan, Joseph K. Taussig and Sinclair Cannon, and Commanders Halsey Powell and Walter F. Jacobs.

AWARDS IN NEW YORK.

[BY A. P. NIGHT WIRE.]

NEW YORK, Nov. 10.—Officers and men of America's naval forces are to receive awards at the Armistice Day celebration tomorrow at the New York navy yard for distinguished service during the war.

Of the awards four will go to officers and men now assigned to the battleship Tennessee docked at the yard. Names of nine more officers at the yard on whom honors are to be conferred were not made public today.

The following awards have been made to those on the Tennessee:

Capt. R. H. Leigh, the Distinguished Service Medal for his services in European waters with the American fleet.

Commander A. Staton, the Navy Cross, for his work in helping save the transport Mount Vernon after it had been torpedoed.

Lieut. A. G. Lyle of the Dental Corps, the Medal of Honor for "services beyond the call of duty," while attached to the Marines in France.

Chief Water Tender W. S. Rickey, the Navy Cross, for assistance in saving the transport Mount Vernon.

NAVY CROSS AWARDS.

The Navy Crosses were awarded to:

Rear-Admirals Ashley H. Robertson and Richard M. Jackson; Capts. Edwin T. Pollock, Adelbert Althouse, James F. Carter, John R. Y. Blakeley, Frank H. Clark, Chester Wells, Ridely McLean, Alfred W. Hinds, Roscoe C. Moody, Frank Lyons, John M. Luby, Catewood S. Lincoln, Cyrus R. Miller, Luther M. Overstreet, Clarence A. Apple, William P. Cronen, William Bayley, Jr., Ward K. Wortman, William K. Riddle, Benjamin B. Wygand, Alfred G. Howe, John P. Jackson, Henry A. Baldridge, Ralph E. Craft, Neil E. Nicholls, William T. Conn, Jr., Robert A. Dawes, John T. G. Stapler, Damon E. Cummings, Ezra G. Allen and Thaddeus Thompson; Commanders James E. Gill; George C. Logan and David M. LeBreton; Lieut.-Commanders W. J. Wheeler, Walter A. Edwards, D. J. Fridell, Murphy J. Foster, Howard A. Flanigan, James D. McNair and Stuart O. Creig; Lieuts. Robert Rohange and John F. Shea; Chief Gunners' Mates Edward J. Seller and Richard E. Ryberg; Chief Boatswains Mates Stanley F. Roman and William F. O'Brien, and fireman, first class, John Roach.

SERVICE CROSSES.

Distinguished Service Crosses for meritorious and heroic service during the war were awarded to Commander H. Poteet, in charge of naval recruiting in the Metropolitan District, and Chief Boatswain's Mate Haven S. Harris, an attache.

Commander Poteet was cited for his service in command of U.S.S. Wainwright, the first American destroyer to cross the Atlantic after the United States entered the war.

Harris's medal came as a reward for "bravery and coolness in the face of enemy when the steamship Dora, a 7500-ton merchant vessel, operated by the Shipping Board, was torpedoed at daybreak, Sept. 4, 1918."

BREMERTON AWARDS.

[BY A. P. NIGHT WIRE.]

BREMERTON (Wash.) Nov. 10. Six men of the navy yard here will be decorated for bravery tomorrow in accordance with orders received today from the Navy Department at Washington.

The men are Lieut.-Commander Edward W. Hanson, Capt. E. S. Kellogg, Orville Driver, Capt. Lewis B. McBride, Commander H. G. Shonerd and Commander E. B. Armstrong.

COAST AWARDS.

[BY A. P. NIGHT WIRE.]

SAN FRANCISCO, Nov. 10.—Fifteen officers at headquarters of the Twelfth Naval District here and six at the Mare Island navy yard will receive naval medals tomorrow for their services during the war. All these awards are Navy Crosses, with the exception of a Distinguished Service Medal, to Lieut.-Commander H. S. Haislip at Mare Island. The Navy Cross awards are to:

Rear-Admiral H. S. Halstead, Commandant Twelfth Naval District; Capt. Robert Morris, assistant commandant; Rear-Admiral H. O. Stickney, senior member, board of inspection and survey; Capt. H. B. Price; Capt. Ray Spear, Capt. E. H. Dodd, Commander Wallace Bertholf, Capt. Charles N. Fiske, Commander Robert C. Giffen; Commander M. H. Samons; Lieut.-Commander H. B. Riebe; Lieut.-Commander J. M. Doyle; Lieut. Elmer J. McCluen; Lieut. Lester Hoffman. All these are at Twelfth Naval District headquarters.

The Mare Island officers are: Capt. E. L. Beach, commandant of the navy yard; Capt. John Buerst, Capt. Hugo Osterhaus, Lieut.-Commander James S. Trayer, Lieut.-Commander Charles S. Kerrick, and Lieut.-Commander H. S. Haislip.

Lieut.-Commander Haislip was cited for conspicuous conduct in the rescue of the crew of the burning ammunition ship Florence H, near the coast of France, during the war. He is now stationed at Mare Island navy yard.

KNIGHTS WILL HONOR BISHOP CANTWELL.

The Armistice Day program of the Knights of Columbus will take the form of a dinner and reception in honor of Bishop Cantwell at the Roma Cafe at 5 p.m. today. The Cabrillo Assembly, representing Knights of all Southern California, will be in charge. The principal address will be by Frank Tyrrell, and John S. McGroarty will preside. The musical program will be in charge of Nicholas Deverenx. Bishop Cantwell himself is expected to speak briefly.

Ruth Roland's Beauty Advice

Ruth Roland, that beautiful actress is famous for her wonderful complexion. When her friends inquired about it, she said, "It's all due to a simple toilet preparation called derwillo, which I use twice daily. Any girl or woman can beautify their complexion if they follow my advice. Here it is: Just go to any uptodate toilet counter and get a bottle of derwillo, use it as directed, and lo! the first application will astonish you. It immediately gives the skin a youthful, rosy-white appearance and clear baby softness so much desired by everyone." Be sure to read the large announcement of Miss Roland's soon to appear in this paper, in which she tells how to instantly have a beautiful, rosy-white complexion and soft unwrinkled skin everyone "Just loves to touch." In the meantime try derwillo today; you will be delightfully surprised.—Advertisement.

ARMISTICE DAY HONORS HEROES

(Continued from First Page.)

the abbey and Whitehall, where the cenotaph will be covered with memorial wreaths.

The idea of selecting one unknown dead soldier as the recipient of the highest honors the nation can pay on the second anniversary of the armistice made a powerful appeal to the whole country and already tremendous crowds are flocking to London for the event.

The body of this unknown soldier was chosen from among twenty unknown dead taken from scattered cemeteries in France by an officer who was ignorant of the origin of any of them so as to avoid any possibility of recognition.

All last night it lay in a thirteenth century chatean in Boulogne covered with flowers and guarded by French Poilus. This morning it was borne to the quay followed by Marshal Foch and a procession of French soldiers over a mile long.

As Foch neared the coffin he raised his hand in a long salute and then trudged behind to the gangplank of the British destroyer Verdun, where Gen. Sir George MacDonagh, sent specially by King George, received the body.

ACCORDED ADMIRAL'S HONORS.

Warrant officers representing the British dominions and every branch of the British war forces bore it aboard, where it received admiral's honors. Escorted by French and British warships and airplanes, the Verdun steamed to Dover, where the coffin was given the highest military honors and was placed in the same railway car which bore home the bodies of Nurse Edith Cavell and Capt. Fryatt.

Banked by palms and by white chrysanthemums, the train passed slowly through Kent. At 8:30 p.m. it arrived at Victoria Station and the unknown warrior, personifying England's glorious dead, had come home at last.

Tonight Earl Haig issued a statement saying: "As long as there remains among us one man who fought in the war, suffering because of his services to the empire; as long as there remains one dependent sailor, soldier or airman who is in need—our memorial is inadequate and incomplete. If our service and memorials are to be more than mere sentiment we must all do our duty by the living."

HARDING HOOKS WANTED TARPON

(Continued from First Page.)

started with its own subscription of $25,000 at the urgent appeal of Herbert Hoover.

From Marion, O., on November 4, Mr. Harding forwarded his check and telegraphed:

"I have just now read your splendid appeal to the people of America in behalf of 3,500,000 of unfortunate children in Central and Southeastern Europe who are the helpless victims of the great war. Because such a movement for relief reveals the true heart of America, because it bespeaks an American desire to play a great part in relieving and restoring God's own children, I want to commend and support your noble undertaking. In seeking God's blessing for ourselves, I am sure He will bless us the more abundantly if we share our good fortune in acts of sympathy and human fellowship. I wish you a success which will reveal anew the unselfishness of our great people. I am forwarding you my check for $2500.

NEW ORLEANS (La.) Nov. 10.—President-Elect Harding will be the guest of the New Orleans Association of Commerce at a luncheon, November 18, a few hours before he sails for Panama, it was announced today.

CHICAGO POLICE CHIEF OUSTED.

(Continued from First Page.)

son was elected, he retained Fitzmorris.

Fitzmorris refused to discuss his plans today, saying he had not had time to go over them thoroughly. His first order was to instruct the police force not to send him any floral offerings. It always has been the custom for the force to send an incoming chief a floral offering.

The office of chief of police in Chicago has proved a hard one to hold, for nearly every chief for twenty years has resigned, usually by request.

WILLIAM DEAN SURRENDERS.

[BY A. P. NIGHT WIRE.]

SAN FRANCISCO, Nov. 10.—William Dean, said by Federal officials to be a member of an alleged whisky selling conspiracy, voluntarily surrendered today to the United States marshal, was had held since Saturday, a warrant for his arrest on a charge of illegal withdrawal of liquor from a bonded warehouse.

Dean said he had been away from San Francisco, but on reading in the newspapers that he was wanted, had returned. He was released on $2500 bond. John P. Sullivan, another alleged member of the conspiracy, was held to answer today to the Federal Grand Jury.

W. H. Tidwell, special agent of the Treasury Department, who investigated the western fuel fraud cases for the government, announced today that he had been put in charge of Treasury Department investigations into illicit liquor selling

Poisoned Woman Unknown in Film Circles of City.

[BY A. P. DAY WIRE.]

SAN FRANCISCO, Nov. 10.—A young woman who signed her name on the hotel register as Mrs. Helen Bunton, and who is believed by the police to have been connected with a Los Angeles motion picture studio, died here early today after having been taken out of a downtown hotel suffering, presumably from the effects of a powerful opiate. Autographed photographs of a number of motion picture stars were found in the room.

The woman wore a signet ring in which are carved the initials "R. S." A letter from "Frank Brownie, Cominos Hotel, Salinas," was found in the room also, but a long distance call by the police failed to locate him.

No person of the name of Helen Bunton is known to local motion picture circles, so far as could be learned last night. It is surmised that the name may be an alias.

COMMITTEE MAY CALL BENSON.

(Continued from First Page.)

credit to the board for its achievements. It had a gigantic task—one of the greatest ever met by man."

Answering questions as to specific instances of alleged political influence, he recited that he had been informed that a shipbuilding firm in Texas had threatened to appeal to a Senator from that State to bring about what was claimed by the company to be a delay in a settlement of an account. He added that he had no knowledge as to what, if anything, the Senator did.

Another instance recited was that a former Congressman had accompanied an officer of a shipbuilding firm to Washington to assist in obtaining a contract.

He added that he had no knowledge of any ship yard or contracting firm in which a member of Congress was interested. He also said that he did not criticise all the allocation contracts entered into by the board.

The witness also brought out in his testimony incidents of what he termed carelessness in the handling and preserving of Shipping Board records. In one of the southern districts he said desks and file cabinets were disposed of without the contents being removed and that these records were scattered and many of them destroyed. In one case, he testified, where filing cases had been certified and sold as surplus, duplicates were purchased but a short time later at a "greatly increased price."

AMORTIZING OF PLANTS.

He also charged sales of materials had been made without proper inventory. Regarding amortizing of plants, he said he had found instances where there were many thousands of dollars difference between accounts rendered to the Shipping Board and those rendered to private or municipal bodies of the same properties. He also said he had found cases where rentals were included in valuations presented for settlement.

The sale of Liberty bonds also came into the testimony of Richardson. Boads were bought, he said, by some of the companies with advance funds and afterwards sold at discount. Efforts on the part of these companies to be reimbursed by the board for the discount losses were not allowed and the claims withdrawn, as were charges of percentage in selling to cover cost of selling campaigns.

Operators who run their own vessels in addition to ships of the board, said Richardson, usually send the government ships on the least favorable routes. They feel confident, he added, that although the government shared in the profits, it was required to pay all the losses. No employees, he explained, were retained in foreign ports with the result that there was a frequent return of ships in ballast from ports where cargoes were going begging.

He criticised the failure to establish reciprocal working agreements with other agents through which ships might be kept busy, adding:

"There are instances where an operator with cargo enough for a half-dozen ships has but one vessel or two, while other agents at the same time may be keeping ships idle for lack of cargoes."

The recent creation of the United States Bureau of Shipping, the witness characterized as "entirely unnecessary."

COST-PLUS SYSTEM.

Under questioning of Chairman Walsh, Richardson testified in detail concerning many alleged irregularities mentioned in his report.

Speaking of the cost-plus system of financing shipbuilders he charged that there were numerous instances where overadvances to builders had been "absorbed" under added pay-roll accounts, charges for alleged "extras," changes in construction, etc.

Financial inability of certain firms to whom were awarded contracts for construction of ships to carry out their assumed obligations also was alleged. In one case, he cited a shipbuilding company which was awarded a contract for ten vessels. Six months after the contract was awarded the extent of progress was a "tool house."

In another instance brought to his attention, he said, ship construction was started in a locality where extensive blasting operations would have been necessary in order to get the ships to the water edge. He further testified that there was evidence of political influence in the obtaining of contracts, extensions and settlements.

Going into the question of final settlements with ship construction companies, he alleged that in one contract involving over $32,500,000, which was reopened after settlement had apparently been reported, there was a matter of $10,000,000 which could not definitely be accounted for. He also charged that the records would show that there were some persons who had been in the employ of private contractors and the Shipping Board at the same time.

Richardson said there were instances where employees of the board had applied for a fee to assist contractors in making out their claims against the Emergency Fleet Corporation.

Details of salvage operations and sale of shipyards and material owned by the board were given. Replying to a question by the Chairman, the witness recited an instance of a southern yard that cost $285,000 with material and equipment invoiced at $240,000, which, he said, was sold for $30,000.

Alleged instances where surplus material was sold at less than market value were given. They included sale of oakum at 6½ cents a pound, when the market price in New York was 22 cents.

Under questioning, Richardson admitted that disposal of property in lump sales was good business judgment, and also that it would be impossible to get market value for a large proportion of left-over material.

UNFAIRNESS CHARGED.

[BY A. P. NIGHT WIRE.]

CHICAGO, Nov. 10.—The Illinois Manufacturers' Association tonight sent a telegram to Speaker Fred H. Gillett, of the House of Representatives, asking why the Walsh committee published charges of alleged graft in the Shipping Board and "impugned the honesty of high officials without giving these men an opportunity to appear before the committee."

"The men who have been assailed by the publication of charges purported to have been given out by the Walsh committee, have been for years closely associated with and highly esteemed by the Illinois Manufacturers' Association," the telegram read. "Our people are interested in them; we want them to have a square deal.

"Has political expediency and political bias so permeated the committee that it has assumed the function of prosecuting attorney? Before the result of the committee's long and very costly investigation is worthy of any consideration or any confidence the committee is under the obligation of purging itself of the charge of studied bias and unfairness."

DENIES IRREGULARITIES.

[BY A. P. NIGHT WIRE.]

PHILADELPHIA, Nov. 10.—J. N. Barde, secretary-treasurer of the Barde Steel Products Corporation, mentioned in the graft charges of A. M. Fisher and J. F. Richardson in their report on United States Shipping Board operations as trying to purchase under a blanket contract all supplies and stores of the Emergency Fleet Corporation, today disclaimed any knowledge of irregularities in his concern's dealings with the Shipping Board.

Barde, who came here to inspect the Hog Island shipyard, said that his company a few days ago submitted a bid of $10,000,000 for the big plant and that he expected to leave within a day or two for Washington to discuss the bid with Admiral Benson. Should his company get the plant, he said, it probably would scrap part of it and put the trackage in such shape that the yard could be offered for sale as an ocean terminal.

"We wouldn't operate Hog Island," he added, "as we are only brokers."

Referring to the graft report, Barde said:

DEALT WITH BENSON.

"In all my dealings with the Shipping Board I know of nothing that is irregular. As a matter of fact all my negotiations were carried on directly with Admiral Benson and Judge Payne, who headed the board before the admiral. It was because I feared something out of the ordinary would develop that I always refused to do business with anyone but the highest officials."

Barde declared that H. H. Weaver, a secretary of his firm, who he said was the man mentioned in the Fisher-Richardson report as being an adviser to the Shipping Board cancellation and claims board, did not have anything to do with the sale of surplus materials. Weaver, he added, left the Shipping Board, with which he served during the war as a "dollar-a-year-man," several months ago.

"In no way," said Barde, "did my firm come in contact with him in our offers to purchase material, approximately $30,000,000 of which we have taken over since last January."

WEAVER SILENT.

Weaver accompanied Barde on his tour of Hog Island, but declined to discuss the charges made by Fisher and Richardson.

A blanket repudiation of the charges was made tonight by Commander J. L. Ackerson, for more than a year director and vice-president of the Emergency Fleet Corporation.

"These wholesale charges of graft and maladministration are absurd," Commander Ackerson added, "if conditions had been anything like as bad as they are painted I would have known of it. Every precaution was taken to guard against the sale of material at unduly low rates and there were many offers turned down as too low."

PORTLAND (Or.) Nov. 10.—Charges of complicity made to the Congressional investigating committee by two former employees of the Shipping Board were denied and a sweeping investigation welcomed today by local interests mentioned in the report.

M. Barde of the firm of Barde Bros., Inc., which has purchased under blanket contract all surplus material of the Shipping Board on the Pacific Coast, declared the charge that a member of his company is acting in an advisory capacity to the Shipping Board's cancellation and claims board, is untrue.

Large Railroad Loan Approved.

[BY A. P. DAY WIRE.]

WASHINGTON Nov. 10. — Approval of a government loan to the Chicago, Rock Island and Pacific Railroad of $7,862,000 for improvements, was announced today by the Interstate Commerce Commission.

EVERY MORNING IN THE YEAR. Los Angeles Times

The Times Building, First and Broadway.

$1.05 per Month DELIVERED BY CARRIER | Single copies Sunday, 10 cts.

By Mail, in Postal Zones 1 to 4, including California, Arizona, [illegible] $15.00; Monthly, $1.65. In Zone 5, including Colorado, Idaho, Montana, Oregon, Washington, Yearly, $18.00; Monthly, $1.50. In Zones 6, 7 and 8, United States, Canada and Mexico, Yearly, $18.00; Monthly, $1.50. Postage Prepaid.

Entered as second class matter, December 4, 1881, at the Postoffice at Los Angeles, under the Act of March 3, 1879.

LEAGUE HEADS GATHER

Secretariat Occupies the Largest Hotel—Delegates Are Arriving at Geneva.

[BY CABLE AND ASSOCIATED PRESS.]

GENEVA, Nov. 10.—Geneva is beginning to feel its new importance as headquarters of the world and its residents are being ousted to make room for the League of Nations, with all its appendages.

The secretariat of the League, 200 strong, is occupying the largest hotel for its officers. The delegations to the Assembly of the League on November 15, their secretaries and advisers are expected to number a thousand more, taxing to the utmost, the accommodations of this small city.

Judging by the promptness and numerical strength of its representation, Japan is the country that takes its role in the League most seriously. About eighty of its delegates already are here, taking up three floors in two of the leading hotels, and quarters have been reserved for one hundred in all. Dr. Gastos da Cunha, Brazilian Ambassador to France, and one of the most active members in the League Council, was the first delegate to arrive.

EXPECT MANY DELEGATES.

Delegations are expected from at least forty-one of the forty-five members of the League. The new kingdom of the Hedjaz has not yet announced the appointment of a delegate, but has asked press facilities for a Hedjaz correspondent. The delegations already announced, make up a brilliant group of statesmen, orators and diplomats, headed by two former President of republics. There are two former premiers, two presidents of Senates, one [illegible] House of Representatives, [illegible] Cabinet ministers, [illegible] of foreign affairs, [illegible] Cabinet ministers, [illegible] and twenty ministers. The distinguished [illegible] Rene Viviani, De [illegible] Rafael Martinez y [illegible] ister to France.

CONSIDER AM[illegible]

Final preparations [illegible] bly will completed [illegible] League Council, which [illegible] the old National Hotel, [illegible] it was bought by the [illegible] been rechristened [illegible] Nations." Changes in [illegible] of the conference are [illegible] likely.

The first important [illegible] up, according to the [illegible] now stands, is an [illegible] the League covenant. [illegible] sion may, if the delegates [illegible] be preceded by the [illegible] voting strength of the [illegible] is recalled that Lord [illegible] French representative, [illegible] of adoption of the [illegible] pressed the hope that the [illegible] would accord the French [illegible] the same right of representation [illegible] accorded the British Empire [illegible] French delegation thus [illegible] no notice that it will [illegible] question.

ITALY SCORES GREAT VICTORY.

(Continued from First Page.)

tion here regarding the pending negotiations between Italy and Jugo-Slavia over the Adriatic question, Count Sforza, the Italian Foreign Minister, as head of the Italian delegation, laid down Italy's definite minimum claims. These, the document stated, were:

The Istrian frontier, including the Julian Alps, Nevasco mountain and the railway from Fiume to St. Peter Junction:

Territorial continuity between Fiume and Italy.

Fiume to be a state entirely independent, without any control by the League of Nations.

DEMAND TERRITORY.

Annexation of the islands of Lussen-Piccolo and Cherso to Italy.

Annexation of Zara to Italy.

Annexation of several of the Jugo-Slav islands to Italy for strategical reasons:

Guarantees for the protection of the Italian minorities in Dalematia who remain under Serbian rule.

Demilitarization of some of the Dalmatian positions which will be allotted to Serbia.

It is stated the Italian minimum terms were presented on the request of the Jugo-Slav delegation. The Jugo-Slavs were said to consider the Italian terms excessive, but they reserved their reply until the claim had been further examined.

WASHINGTON WARY.

[BY A. P. NIGHT WIRE.]

WASHINGTON, Nov. 10.—As a result of the election and the impending change of administrations, the State Department had begun to relax its attitude in the diplomatic problems it has been dealing.

This was made clear in the statement by high officials on the question of Fiume, Adriatic settlement, in which United States has played a prominent part, was likely to be negated to the background in which the State Department disposed to concern itself.

The statement already made that in the case of the problem presented by the conflicting spheres of influence in the Adriatic the Allied Powers in which the United States [illegible] it possible to arrive at objection because of the [illegible] as to what part America [illegible] in world affairs under the [illegible] publican administration.

ORSATTI SUIT [illegible]

By stipulation of [illegible] the divorce suit of [illegible] Orsatti against Mario [illegible] continued by Judge Willis until next Wednesday. The prominent steamship man is testing the suit, charging [illegible] of his wife.

The Past Two Years and Father's Advice

IF ALL the dire calamities that have been promised the country in the past two years had come to pass we would be in chaos or oblivion.

On this second anniversary of Armistice Day we can shake hands quite heartily with the old gentleman who gathered his sons about him and told them that he had had a great deal of trouble in his life, but that most of it never happened.

Each day we have gone forth to meet the six-inch headlines, only to see them fade out and change kaleidoscopically into still more formidable ones, which themselves were able to deceive us but a few hours until still others should take their place.

And now we awake to find ourselves conservative—perhaps almost too conservative—and that the preponderance of things that are getting right outweigh those things that seem to be going wrong far more than at any time in history.

Today we may emphasize good cheer and renew our faith—in world development, in our country, our State, our city, our business, our neighbors and ourselves.

Commercial National Bank

Spring at Fourth

THURSDAY MORNING.

Harris

437-443 South

MACK

MEN'S, NOW
$10
$16
$24

BOYS', NOW
$10
$12
$14
$16

Harris &

437-443 South

The best a
for a lean
a fat Bank

PROSPERITY P

A WRITER of n
in discussing
tions, points out the fa
can make money wi
soaring, providing on
to have his *shelves s*
goods.

But it is pretty gener
that the price-soaring
war reconstruction is
now the definite tren
downward.

The man with a fat b
the one who will ma
His "stock" of cash wi
—*purchasing power*,—
have many opportuni
able investments.

Start now to build u
Bank Account.

Resources $35,

Member Federal Reserve

Guaranty TRU
SAVI

Savings-Commercial

SPRING AND SE
Harbor Branch at S

MILK AND
SATISFACTION GUA

Harris & Frank
439-443 So. Spring Near Fifth

MACKINAWS

New Arrivals for Men and Boys

20% Reduction

Latest models in a variety of colors and patterns. Comfortable and warm. Good health insurance in every one of 'em.

MAIL ORDERS FILLED

MEN'S, NOW
$10
$16
$24

BOYS', NOW
$10
$12
$14
$16

Harris & Frank INC.
437-443 South Spring St.

The best antidote for a lean year is a fat Bank Account.

PROSPERITY PROVERBS No 10

A WRITER of national repute, in discussing business conditions, points out the fact that anybody can make money when prices are soaring, providing only he happens to have his *shelves stocked up with goods.*

But it is pretty generally recognized that the price-soaring phase of after-war reconstruction is over, and that now the definite trend of prices is downward.

The man with a fat bank account is the one who will make money *now.* His "stock" of cash will rise in value —*purchasing power*,—and he will have many opportunities for profitable investments.

Start now to build up a Guaranty Bank Account.

Resources $35,000,000

Member Federal Reserve System.
Guaranty Trust & Savings Bank
Savings-Commercial-Trust
Spring and Seventh Sts.
Harbor Branch at San Pedro.

MILK AND CREAM
SATISFACTION GUARANTEED

NOT DEFEATED, GERMAN CLAIM.

Contend Civilian Population Lost Morale.

Hindenburg Admits Army Beaten in Field.

American Troops Broke West Front Deadlock.

BY GEORGE SELDES.

[BY CABLE—EXCLUSIVE DISPATCH.]

BERLIN, Nov. 10.—Coincident to Germany's celebration of the armistice anniversary and the revival of the question, "Who won the war," with Germany's answer "we were not defeated; our civilian population lost its morale," there appeared this week a pretentious war history to which Hindenburg, Ludendorff and a score of other leaders have written chapters. The history bears the title "unconquered in the field."

This title aptly sums up the trend of public opinion in Germany which first blamed the British blockade, then the American participation, for the defeat, but now takes the pre-armistice view, that the crumbling rock of civilian support, the climax of which was November 9, the revolutionary outbreak and not the fresh American army, overwhelming artillery and continued Allied offensives was responsible for it.

HINDENBURG ANSWERS.

Recently I put the question to Field Marshal Hindenburg himself. At the very beginning of the interview he said "What shall I tell you? That we were defeated in the field is a question beyond doubt but my men fought to the last day as bravely as ever without losing courage or morale."

"What actually led to Germany's defeat?" I asked.

"Two things," replied Hindenburg. "First, it was impossible for us to win after 1918 on account of the British blockade, which despite our sharpest submarine warfare failed to relieve our food requirements. Second, it was the arrival of, American troops which broke the west front deadlock, added overwhelming power to the Allies and made possible their winning of the war. American attacks in the Argonne, our line of retreat when we were shortening the line in Belgium and northern France, actually won the war."

PUBLIC IGNORANT.

Of course, these facts are known in German military circles, but the general public is either ignorant of or does not want to know about them. It is also a remarkable fact that the great Franco-American offensives, planned for November 12 and 14, are not known about in Germany.

Just today the German press is reviewing a recent edition of Ludendorff's book, "Memories," which has a preface by Gen. Buat, the former French Chief of Staff, who criticises many of Ludendorff's statements, but praises his great generalship. Gen. Buat mentions the contemplated November 14 attack, which me declared would have netted 400,000 prisoners and brought about the complete debacle of the German army had the war continued.

These statements are well known to most Americans who participated in the war, but received with surprise and doubt by many Germans.

They regard as wholly new Buat's statement that 275,000 fresh American troops as well as about 200,000 old line French were concentrated for the November 14 offensive.

In other words the general public prefers to believe the fable about the unbeaten army, which is perfectly natural. That fable will serve to good purpose if a great army is ever created in the future.

ELECTION OFFICIALS INDICTED BY JURY.

[BY A. P. NIGHT WIRE.]

ST. LOUIS, Nov. 10.—Three Republican and three Democratic precinct election officials were indicted today on charges of having made a false count and return in the primary, August 3.

The grand jury's investigation was instigated by the "House Cleaners," an organization of Republicans which opposed candidates aligned with Missourians whose names were mentioned in the Lowden preconvention campaign fund disclosures. The "House Cleaners" declared their candidates had been counted out in the fifth precinct of the Sixth Ward.

The six men denied that they had miscounted the ballots.

Teddy Roosevelt said:

"If you would be sure that you are beginning right, begin to save."

Teddy knew that a good saver was a good citizen. He also knew that saving men were successful men.

A country made up of thrifty, economical, industrious citizens is a prosperous, thriving land.

Begin to save today. Our monthly investment plan will not only help you to save, but it will help you to earn as well.

There is nothing better than a good bond backed by a substantial institution, and you can buy them with your savings.

Complete details of our plan will be sent on your request for Booklet 3A.

Orton, Wolff & Co.
Bonds for Investment
H. W. Hellman Bldg.
Los Angeles
Telephone 24813

BEACH SHIP AFTER BLAST.

Morgan Liner Torn Asunder by Explosion of Oil Tanks; Eight Injured.

[BY A. P. NIGHT WIRE.]

NEW YORK, Nov. 10.—After a spectacular race against time down the Hudson River, surrounded by tugs and fire boats and flames licking about her forward decks, the burning Morgan Line freighter El Mundo tonight lay beached on the flats near Ellis Island, out of the way of harbor traffic.

Thousands of spectators lined the New York and Jersey shores and watched the heroic fight of the tiny tugs to drag the burning freighter out of the river, as she was threatening to sink and block the shipping channels. The ship, a craft of 10,000 tons, is almost a complete wreck, with her side torn by blasts and her forward superstructure carried away by the fire.

All members of the crew of the vessel, which arrived from Galveston last Monday, with a general cargo, have been accounted for, police officials said tonight. Eight of the deckhands were reported seriously burned, one probably fatally.

Longshoremen and members of the crew were unloading the vessel at the Southern Pacific line pier when the fuel tank, containing several thousand gallons of oil, blew up without warning, hurling men in all directions and carrying away a section of the deck. Plates on the port side also were torn out and the ship immediately began to list.

Several tugs were pulling the steamer into the middle of the river when another explosion occurred and flames leaped up the forward mast, sweeping the deck superstructure.

THREATEN REPRISALS HERE

Englishmen in America Intimidated by "Amalgamated Irish Societies."

[BY A. P. NIGHT WIRE.]

WASHINGTON, Nov. 10.—The British Embassy announced today that it had taken steps to call the attention of the State Department to a message recently received by the British Chief Secretary for Ireland, dated New York and threatening reprisals against Englishmen resident in the United States if there are any more reprisals in Ireland on and after the fourteenth day of November, 1920.

The New York message was sent in the name of the Amalgamated Irish Societies of America and bore the signature "J. V. O'Connor, president."

At the State Department it was said nothing had been received tonight from the embassy in relation to the message. No comment as to the course the Washington government might pursue was available.

The New York message, as made public by the embassy, read:

"We hereby inform and warn you that if there are any more reprisals in Ireland on and after the fourteenth day of November, 1920, that the men of Irish blood in this country and their sympathizers will immediately begin reprisals of Englishmen here who are not citizens of the United States—for every man, woman or child who is murdered after the above date by the cowardly English soldiers and police, three Englishmen in this country will pay the penalty.

"AMALGAMATED IRISH SOCIETIES OF AMERICA.

"J. V. O'CONNOR, President."

RAIDS IN LEITRAM.

[BY CABLE AND ASSOCIATED PRESS.]

CARRICK-ON-SHANNON (County Leitram, Ireland) Nov. 10.—A party of men who are said to have been wearing khaki uniforms raided the offices of the Leitram Observer last night. They entered the premises by force, held up the proprietor and his sister with revolvers, wrecked the machinery and printing plant, smashed furniture and then set fire to the building. The flames were extinguished. The windows of a jewelry store belonging to a brother of the newspaper proprietor were shattered with revolver bullets.

MORE CRIME IN IRELAND.

[BY CABLE AND ASSOCIATED PRESS.]

LONDON, Nov. 10. — Crime in Ireland increased largely immediately after the funeral of Lord Mayor MacSwiney, records showing ninety-nine serious crimes in the week ended November 6, as compared with sixty-nine the previous week and eighty for the week ended October 23.

Nine police barracks were damaged or destroyed; twenty-four raids were carried out on the mails and four Sinn Fein raids for arms. Ten policemen were killed, twenty-four wounded and eleven others shot at. Three soldiers were killed; one was wounded, and twelve were shot at. Forty-five arrests were made for outrages or political offenses.

Since the first of January 106 policemen have been killed and 216 wounded; thirty-two soldiers have been killed and ninety wounded.

CLASH NEAR BALLBOY.

[BY CABLE AND ASSOCIATED PRESS.]

DUBLIN, Nov. 10.—A motor lorry containing policemen with its escort had a sharp clash last night near Ballboy with a party of 100 men who had barricaded the road. There were no casualties. One constable was killed and another wounded by armed men near Ballybrack station.

TRY TO LINK RUMELY AND GERMAN FUND

Government Charges Connection Between Paper Purchase and Bond Drive.

[BY A. P. NIGHT WIRE.]

NEW YORK, Nov. 10.—Questioning of bank employees by government counsel in an effort to connect the alleged German purchase of the Evening Mail, with a German bond drive before America's entrance into the war, today, featured the trial of Dr. Edward A. Rumely, former publisher of the newspaper, who is charged with making false statements regarding its ownership to the alien property custodian in 1917.

Testimony in this connection, admitted by the court after objections by the defense, led to the examination of witnesses in regard to the financial transactions made here in 1915 and 1916 by Heinrich F. Albrecht, Germany's financial agent.

The prosecution announced it would attempt to prove that the alleged transactions were carried on between the defendants and the German agent through a man employed for the purpose and that Dr. Rumely received funds from the German agent without actually taking part in the negotiations.

T. Raymond St. John, a member of the law firm of Hays, Kaufman and Lindheim, testified that George Renner, an employee in the German agent's office, brought sums aggregating $250,000 to his office which he in turn handed over to Walter Lyon, the alleged "go-between." Attorneys Kaufman and Lindheim are co-defendants with Dr. Rumely.

DESERTER FROM ARMY ELECTED CITY MAYOR.

SOCIALIST WINS MUNICIPAL ELECTION AT CREMONA; JUST OUT OF JAIL.

[BY CABLE AND ASSOCIATED PRESS.]

ROME, Nov. 9. — The Socialist propagandist Tarquinio Pozzoli was elected Mayor of Cremona by his party, which was victorious in the municipal elections Sunday.

Pozzoli, who deserted from the army during the war, was recently released from jail.

During a demonstration at Ravenna to celebrate the defeat of the Socialists in the elections, Guglielmo Malatesta, a well-known professional bicyclist, was stabbed to death. The authorities accuse the Socialist Gaetano Roncuzzi of the crime.

DEMAND HIGHER WAGES.

[BY CABLE AND ASSOCIATED PRESS.]

GIJON (Spain) Nov. 9.—A collective demand for increased wages to meet the high cost of living has been presented the government by the Association of Spanish State Authorities.

SYMPATHY STRIKE

[BY CABLE AND ASSOCIATED PRESS.]

SALAMANCA (Spain) Nov. 10.—The railwaymen of this district voted to strike today in sympathy with the strikers in this city. Work was at a standstill, all trades having joined in the movement.

Cavalry and infantry guarded the banks and public buildings. No disturbances have been reported.

STORES REMAIN OPEN.

[BY CABLE AND ASSOCIATED PRESS.]

MADRID, Nov. 9.—Notwithstanding that the strike of commercial employees continues, the majority of mercantile establishments here remain open, the work being done by owners and their families. Boot repairs, textile, jewelry and tailor shops will close tomorrow.

PALMER MAY REPLY TO JUDGE'S CHARGE.

[BY A. P. NIGHT WIRE.]

WASHINGTON, Nov. 10.—Atty.-Gen. Palmer intimated tonight that he might make reply to statements made by Federal Judge Anderson at Indianapolis this week in regard to Mr. Palmer's connection with the soft coal conspiracy cases.

A transcript of Judge Anderson's remarks reached the Department of Justice today and the Attorney-General indicated that if, on examination, he found that they justified or demanded an answer, he would formulate one.

Doctor Carr

One of the best known Dentists in Los Angeles

Minimum Prices

GOLD CROWNS 22k	$ 5.00
PORCELAIN CROWNS	5.00
BRIDGE WORK	5.00
SET OF TEETH	10.00

All operations without pain. Free examinations and advice. Special attention to extraction of teeth.

DR. CARR
230-231 O. T. Johnson Bldg.
Broadway at Fourth
Hours, 9 to 5:30. Phone 67355.
Sunday and Evening Appointments.

Sure Relief

BELL-ANS FOR INDIGESTION

Full Dress Suits For Rent
LATEST STYLES
BRILL'S
319 SOUTH SPRING
TEL. 19155

Nordlinger Jewels —the gift Incomparable

—the gift that endures — that does not depreciate in value.

—hundreds of the most brilliant achievements of modern jewelcraft to choose from.

—selected with fine discrimination from the productions of master artisans.

—every piece fully measures up to the high Nordlinger standard.

—a more important exposition of jewels will not be found outside of the nation's premier establishments.

For 50 years the choosing of Nordlinger gems has evidenced sound judgment. When you buy a Nordlinger jewel you obtain something that has been selected by keen experts of long experience —men who are qualified to judge gem values from every angle.

Our 51st Xmas Season

J. Nordlinger & Sons
ESTABLISHED 1869
651-653 SOUTH BROADWAY

Los Angeles Infant Industry Celebrates Its First Anniversary

Saturday is the Birthday of
Perfect Cream Doughnuts

COME AND HELP US CELEBRATE

1,680,000 DOUGHNUTS HAVE BEEN SOLD IN 12 MONTHS

OUR BUSINESS IS THE FASTEST GROWING INFANT INDUSTRY IN CALIFORNIA

What's the Answer? They're the Last Word in Pastry Aristocracy

THIRTEEN TO A DOZEN SATURDAY ONLY

Original Perfect Cream Doughnut Shops

OUR BIRTHDAY PRESENT TO OUR PATRONS

Sears & Poplin Proprietors

Opp. Angelus Hotel

207 West Fourth

The Times Free Information Bureau
619 South Spring Street.

THE TIMES FREE INFORMATION AND RESORT BUREAU is for the accommodation and benefit of persons seeking interesting routes of travel, desirable hotels and rest, recreation and recuperation at the seashore or in the mountains. Particulars are furnished by competent attendants and by correspondents to the general public regarding rates and attractions of railroad and steamship lines, hotels and pleasure and health resorts. Descriptive circulars and transportation literature are kept on hand for inspection and distribution. This service is absolutely free. Literature may also be obtained at the New Times Building, Broadway at First street.

PERSONS CONTEMPLATING VISITING LOS ANGELES ARE PRIVILEGED TO HAVE THEIR MAIL ADDRESSED TO THE BUREAU

Resorts

FLEET WEEK at
Historic Santa Barbara, November 10 to 15

Armistice Day, Thursday, November 11th, will be observed at Santa Barbara by a unit of the Pacific Fleet participating in the ceremonies. Fleet stationed at Santa Barbara from November 10th to 15th, affording a week of gaiety.

New Arlington Hotel

A beautiful Mission Hotel, perpetuating the ancient California spirit of hospitality, offers a week-end rate of $7.00 and $8.00 per day. American plan. Excellent table. Golf—Tennis—Dancing.

JOHN J. HERNAN, Manager.

Beverly Hills Hotel and Bungalows

THE late Fall and Winter months are ideal at this charmingly situated hostelry midway between Los Angeles and the sea. The Winter Climatic Conditions Appeal to the Visitor to Southern California—as well as its magnitude of healthful outdoor recreations. The setting of Beverly Hills Hotel is beautiful, while the hotel life lends enchantment to the visitor's sojourn. Moving Pictures Twice Weekly. The Birdlu Paths and Boulevards are the Most Picturesque in the State. Golf, Tennis, Dancing. Competent teachers at the Riding Academy. Convenient to all Country Clubs. American Plan. Never closed. Secure your accommodations now. Phone 60204. Stanley B. Anderson, Mgr.

BEVERLY HILLS - CALIFORNIA

CALIFORNIA'S DELIGHTFUL SEASIDE RESORT
MERRITT JONES HOTEL
Ocean Park

Finest hostelry in Crescent Bay District. Right in the center of all amusements and outdoor recreations of Santa Monica, Ocean Park and Venice. SPECIAL RATES FOR MONTH OF NOVEMBER. European Plan. Phone 52148 for reservations at hotel's expense.

CLOSEST BEACH TO LOS ANGELES

3½ hours away by Train or Motor
"The Ambassador"
Santa Barbara, Cal.
Bathing Golf Tennis Riding, Dancing, Etc.
"Always Cool in Summer"

OPEN NOW
THE MIRAMAR HOTEL
OCEAN AVENUE AND WILSHIRE BOULEVARD
SANTA MONICA
UNSURPASSED IN
LOCATION, SERVICE, CUISINE
LUNCHEONS DINNERS
TELEPHONE SANTA MONICA 23397.

WARNER HOT SPRINGS
"THE YEAR-ROUND RESORT"

BEAUTIFUL mountain scenery, hot sulphur baths. Invigorating climate. Easily reached at all times. Tourists will find agreeable quarters. Take G. & W. Stage 346 S. Los Angeles St. Phone 67483. Direct to Warner Hot Springs. Stage leaves Los Angeles 8 a.m. every day. Rest, Recreation and Relaxation—summer and winter. Write for booklet to Guy K. Woodward and B. Kerr, Warner Springs, Cal.

VALLEY VIEW INN
LA CRESCENTA, CALIFORNIA

IN THE FOOTHILLS—2000 FEET—COTTAGES; HOTEL ROOMS; BIG TREES; SHADE—COUNTRY LIFE. THIRTY MINUTES BY AUTO FROM CITY. SPECIAL SUNDAY DINNER, 1 P.M. Phone Glendale 1944, Ring 2. Formerly Fairmont Hotel.

VENICE ARMISTICE DAY CELEBRATION.
PEACE BALL AT PAVILION, 8 P. M.

Mt. LOWE MILE HIGH YEAR ROUND RESORT
WORLD'S GREATEST Mountain Scenic Trolley Trip

HOTEL ROCHESTER
A CLEAN, COMFORTABLE, HOMELIKE, OLD-FASHIONED PLACE! ORANGE, CAL.

Superb Routes of Travel

Weisbaum Personally Conducted Golden State Auto Sight Seeing Tours

To Riverside and Redlands, going via Valley Boulevard and returning via Foothill Boulevard, making stops at Ontario, also on top of Mt. Rubidoux and the Glenwood Mission Inn at Riverside and a tour through Smiley Heights in Redlands. Leaving daily at 8 a.m. from 445 S. Main St., Rosslyn Hotel. Return 6 p.m. Make your reservation a day or two in advance. Phone 14246 or 62911. Ask for Golden State. Fare $5.00. War Tax 40c round trip.

Steamships

THE ADMIRAL LINE
PACIFIC STEAMSHIP COMPANY

TICKET OFFICE—Cor. Fifth and Spring Sts. (Alexandria Hotel.) Telephone Main 7221 or 13522.
Long Beach Office, 115 West Ocean Ave.

REDUCED FARES
SEATTLE—Round Trip $110.00
SAN FRANCISCO—Round Trip $30.00
S. S. PRESIDENT Sails for SAN FRANCISCO AND SEATTLE, 10 A.M. SUNDAY, NOVEMBER 14TH

REGULAR SAN FRANCISCO SAILINGS EVERY SUN., TUE., WED., THU.
FOR SEATTLE, TACOMA, VANCOUVER, B. C., EVERY TUE., THU., SUN.

SAN DIEGO—DELIGHTFUL DAYLIGHT TRIPS, MON. & WED.
MEXICO, CENTRAL AMERICA—S.S. ADM. FARRAGUT, NOV. 22.
BERTH AND MEALS INCLUDED IN ALL FARES.

TOO FRIENDLY TO ARMENIANS.

Reason Why Turk Forces Hold American.

Nationalists Put Blame on United States.

Absence of Diplomatic Relations also Cited.

[BY A. P. NIGHT WIRE.]

NEW YORK, Nov. 10.—The friendly attitude of the United States towards Armenia and absence of diplomatic relations with Turkey are given as reasons for the Turkish Nationists' action in holding Col. J. P. Coombs, director of the American Commission for Relief in the Near East, at Samsoun, according to message from Col. Coombs to the organization's representative in Constantinople, received by cable tonight.

Previous dispatches from Constantinople reported that the Nationalists had refused Col. Coombs permission to enter the interior on a tour of inspection or to allow him to return to Constantinople. His message, apparently quoting the Nationalists, said that permission was refused on the grounds that diplomatic relations between the Turks and the United States were not yet in force.

TRAVEL PROHIBITED.

The Turkish explanation closes with the statement that at present travel by Americans in or out of Nationalist territory is prohibited except by special instructions from Angora.

Col. Coombs's message asserts that all political activities by the Near East Commission for Relief, or its members, will jeopardize the safety of its workers.

Rumors are current there, he said, that America has taken a mandate for Armenia and is preparing to send troops. The Near East relief director at Kharput, he added, is unable to visit any outlying stations.

Col. Coombs's message said that Miss Annie Allen and Dr. Wm. S. Dodd of Montclair, N. J., are now in Angora and that he has requested permission from Angora to join them for a conference with Nationalist leaders concerning the future work. If this request is denied, he said, he will remain at Samsoun.

BISHOP'S 5¢

Every day people say CHERRY FLIP cherrily.

CHERRY FLIP

Harding Appeals for Success in the Red Cross Drive.

[BY A. P. NIGHT WIRE.]

WASHINGTON, Nov. 10.—On the eve of the opening of the fourth annual roll call of the American Red Cross an appeal from President-elect Harding was issued today from the national headquarters here. It read:

"Noting that your membership roll call for this season is impending, I have wanted to express my very earnest sympathy for your cause and my hopes that it may be forwarded by the coming campaign.

"If in all the world there is an organization more entitled to be regarded as doing good universally and doing nothing else at any time or any place, I do not know what it may be.

"It would be peculiarly a misfortune if the Red Cross, with its magnificent organization and splendid purpose, useful achievement, should lose any measure of its effective the special interest and enthusiasm of war time has ceased. Your organization has been built to serve humanity, and humanity needs its service in peace, just as it did in war. My wishes for all success go out to you."

Steamships

CATALINA ISLAND

SPECIAL TWO-DAY EXCURSIONS

Hotel St. Catherine Trip
Including transportation from Los Angeles and return, room for one night and four meals, ride on Glass Bottom Boat, also admission to *New Casino* for concert and dance $12

Hotel Atwater Trip
Including transportation from Los Angeles and return, room for one night and four meals, ride on Glass Bottom Boat, also admission to *New Casino* for concert and dance $10

One Day Trip
Including transportation from Los Angeles and return, luncheon at Atwater Cafeteria, and ride on Glass Bottom Boat $4.50

Leave Los Angeles daily 9:00 a.m.; returning daily 6:30 p.m.
Schedule always subject to change.

Tickets and Information
102-104 P. E. Bldg., 6th & Main
Phones Pico 36 or 10564

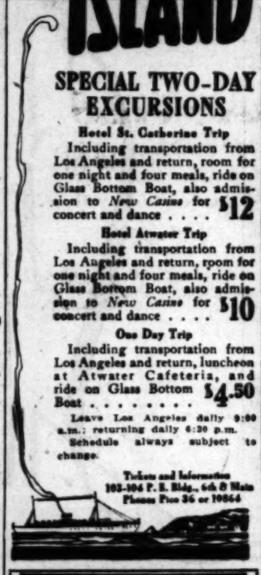

I. M. M. LINES
International Mercantile Marine Co.

AMERICAN LINE
N. Y.—Cherbourg—Southampton
Lapland ..... Dec. 4, Jan. 8, Feb. 12
Kroonland ..... Nov. 27, Jan. 1, Feb. 5
Finland ..... Dec. 11, Jan. 15, Feb. 19
Zeeland ..... Dec. 18, Jan. 22, Feb. 26
New York—Hamburg
Manchuria ..... Dec. 2, Jan. 13
Mongolia ..... Dec. 16, Jan. 27
Phila.—Queenstown—Liverpool
Haverford ..... Dec. 2, Jan. 14

RED STAR LINE
N. Y.—Southampton—Antwerp
Lapland ..... Dec. 4, Jan. 8, Feb. 12
Kroonland ..... Nov. 27, Jan. 1, Feb. 5
Finland ..... Dec. 11, Jan. 15, Feb. 19
Zeeland ..... Dec. 18, Jan. 22, Feb. 26

WHITE STAR LINE
N. Y.—Cherbourg—Southampton
Adriatic ..... Nov. 17, Dec. 15, Feb. 9
Olympic ..... Nov. 27, Dec. 29, Jan. 26
New York—Liverpool
Baltic ..... Nov. 20, Dec. 24
Celtic ..... Dec. 11, Jan. 15, Feb. 26
Cedric ..... Feb. 5, Mar. 12, Apr. 16
New York—Azores—Gibraltar—Naples—Genoa
Cretic ..... Jan. 5, Feb. 28
Canopic ..... Dec. 28, Feb. 10

Company's Offices:
538 Market St., San Francisco
Phone Garfield 1955
or Local Agents.

Resorts

NEW ORLEANS
"The Paris of America"

Central Ticket Offices of all Principal Railroad and Steamship Lines in St. Charles Lobby. Illustrated Folder on Request.

The St. Charles
One of America's leading hotels. Accommodating over 1000 guests.
ALFRED S. AMES & CO., Ltd. Proprietors

San Francisco Hotels

WHEN YOU GO TO SAN FRANCISCO
STOP AT THE HOTEL STEWART

On Geary St., just off Union Square, close to everything worth while. Good accommodations at moderate rates. Breakfast, 50c, 60c, 75c; Lunch, 75c; Dinner, $1.25 (Sundays, $1.50). Municipal car passes the door. Stewart Motor Bus meets principal trains and steamers. It is advisable to make reservations in advance of arrival.

Steamships

C P O S

TO EUROPE
QUEBEC—LIVERPOOL
Nov. 23 ..... Victorian
Nov. 3 Nov. 27 *Dec. 30 Emp. France
Nov. 10 Dec. 11 Jan. 22 Emp. Britain
MONTREAL—LIVERPOOL
Nov. 6 *Dec. 18 *Jan. 15 ..... Melita
Nov. 20 *Dec. 24 Feb. 19 ..... Minnedosa
Nov. 24 *Jan. 6 *Feb. 8 ..... Metagama
MONTREAL—GLASGOW
Nov. 18 *Dec. 31 *Feb. 9 ..... Sicilian
Nov. 26 Jan. 7 *Feb. 25 ..... Pretorian
MONTREAL—HAVRE—LONDON
*Dec. 11 ..... Corsican
Nov. 5 ..... Scotian
Montreal—Southampton—Antwerp
Nov. 14 *Dec. 21 *Feb. 1 Scandinavian
Nov. 19 Jan. 4 *Feb. 18 Grampian
*From St. John, N. B.
TO THE ORIENT
China, Japan and Manila
Frequent Sailings from Vancouver.
For all information apply to
605 S. SPRING ST., LOS ANGELES.

San Francisco
$25 ROUND TRIP
Berth and Meals Included.
WHITE FLYER LINE
S.S. HUMBOLDT
Sails Thursday, Nov. 11, 9:30 p.m.
AND EVERY FOUR DAYS.
LOW RATES TO PORTLAND AND SEATTLE.
MEXICO—ALASKA—EUROPE
SOUTH AND CENTRAL AMERICA
San Francisco to Portland
Every five days.
TICKETS—TOURS
HOTEL RESERVATIONS
Cruise and Resort Information.
AMERICAN TRAVEL BUREAU
517 South Spring St. Tel. 62185.
Long Beach—133 W. Ocean Ave.

AUSTRALIA
Honolulu, Suva, New Zealand
The Palatial Passenger Steamers
R.M.S. "Niagara," 20,000 Tons — R.M.S. "Makura," 13,500 Tons
Sail from Vancouver, B. C.
For fares and sailings apply Can. Pac. Ry., 605 S. Spring St., L. A., or to Canadian-Australian Royal Mail Line, 440 Seymour St., Vancouver, B. C.

SOUTH AMERICA
PERNAMBUCO-BAHIA-RIO DE JANEIRO-SANTOS-MONTEVIDEO & BUENOS AYRES
LAMPORT & HOLT LINE
Frequent sailings from New York by modern, fast and luxurious equipped passenger steamers. Apply Company's office, 45 Broadway, N.Y.
or Thos. Cook & Son, 332 S. Spring Street.

Los Angeles Hotels

A SOLUTION OF THE HIGH COST OF LIVING—
ROSSLYN HOTEL
BREAKFAST, 35c TO 75c; LUNCH, 50c; DINNER, 75c.

Auction Sales

To be conducted by Members of Los Angeles Auctioneers' Association. The Times is the Official and Exclusive Newspaper Advertising Medium for the Association.

Greatest Sacrifice in Los Angeles

Beautiful Two-Story Brick and Plastered House

Completely Furnished in A-1 Condition To Be Sold

At Auction, Friday, November 12th, at 10 a. m.

2660 Menlo

Autos Drive out Adams to Menlo, turn South to property. Take Vermont Ave. car, get off at Adams, walk one block east, turn south to 2660 Menlo.

Extra Large Lot 75x200

Double Garage;

Shrubbery

Shade Trees

Fourteen Rooms

Downstairs: 3 parlors; reception hall; living room; dining room; kitchen; butler's pantry; back porch; lavatory, laundry trays.

Second Floor: 3 bedrooms; bath; suite; 2 rooms and bath. Roomy sleeping porches.

Third Floor: 4 bedrooms and bath.

Basement: Gas Furnace; Water Heater.

Contents To Be Sold Piece by Piece

Several very fine Whittall and Wilton rugs in excellent condition, ranging in size from 11x27, 9x12 to 3x6; tapestry upholstered davenport and chair; two mahogany chairs, cane seats and back; mahogany rockers, parlor table, upright piano, mahogany case; rocker upholstered in green velour, hall seat, hall rack, stair carpet, oak parlor lamp, table lamp, leather upholstered arm chair and rocker; mahogany pedestal, oak dining table, 6 chairs, tea wagon, buffet, white ivory bedroom suite, consisting of 8 pieces, brass and iron beds, dressers and commodes, chairs, rockers, table, bedding, Quick Meal range, kitchen table and chairs, dishes, cooking utensils, vacuum sweeper, many other articles to complete the furnishings of a 14-room house. Dealers invited.

Absolutely nothing held in reserve. Sale imperative.

House open for inspection Today from 1 to 5 p.m. Sale Tomorrow, Friday at 10 a.m., sharp.

C. H. O'CONNOR, Auctioneer

626 Pantages Bldg. — 7th and Hill Streets — Phone 60[illegible]

Declares German Miners Are Doing Best They Can

[BY CABLE AND ASSOCIATED PRESS.]

BERLIN, Nov. 10.—In an interview at Amsterdam, where he has just returned after an investigation of the Ruhr district in Germany on behalf of the International Labor Union, Ede Fimmen of Holland, president of the International Federation of Transport, declared that the German miners would destroy the mines if the Ruhr region was occupied by the Allies.

Fimmen is quoted as saying that occupation appears to be possible, although the German miners are doing the best they can and that whatever shortage there exists in coal deliveries is not due to their lack of effort, but to the political conditions as regards Poland.

BELGIAN MINES REOPENED.

[BY CABLE AND ASSOCIATED PRESS.]

BRUSSELS, Nov. 10.—Work has been resumed in all the coal mines in the central districts. More than 50,000 men have been out for several days.

Our Drivers ARE Hand Picked

When you step into a Yellow Taxi you are chauffeured by a hand picked driver. We choose men with families, residents of Los Angeles, many of them buying their own homes, men who are examples of responsibility, sobriety and integrity.

Before we give a man his first cab he goes through a thorough course of schooling that makes him an expert in his line. Before we hire a man we investigate his past and present most searchingly for the sake of your security. We are proud of our drivers and that is why we say

Call a Yellow
Peeko Two
"Better Service for Less Money"

CLOSED TODAY--Armistice Day

Our regular Thursday Sale will be held Tomorrow, Friday, Nov. 12, 10 a.m. See Times ad. for details.

W. Dwight Hammond
AUCTIONEER
OLDEST AND LARGEST AUCTION HOUSE IN THE SOUTHWEST
1055-65 So. MAIN PHONE 63545
"Buy at Auction."

AUCTION— —AUCTION

Class and good furniture 5 rooms
FRIDAY, NOV. 12, 9:30 A.M.—1501 W. 59TH ST.
Take W. 54th St. car to Normandie Ave. (go south.)
Beautiful carved Chinese table and chair, elegant leather chairs, expensive French gray bedroom furniture, dressers, chiffoniers, dressing table and chairs, F. G. pedestal dining table, 6 leather seat chairs, hand-painted dishes, velvet and tapestry rugs, tables, rockers, pictures, dishes, kitchenware, gas range, etc., etc.
STROUSE & HULL, Auctioneers. 62705.

"They WORK while you sleep"

Cascarets

Don't stay bilious or constipated, with your head dull, your stomach sour, gassy, upset. Take one or two Cascarets tonight sure for your liver and bowels and wake up clear and fit. Children love Cascarets too. No griping—no inconvenience. 10, 25, 50 cents.—[Advertisement.

AUCTION
(Dealers Sale)
TODAY, 11 A.M.
211 West 2nd St.
Leather Goods.
Suit Cases, Traveling Bags, Wardrobe Trunks, Boston Bags, Brief Cases, etc.
M. KAUFMAN, Auctioneer.
Phone 67057

AUCTION
10 a.m., Saturday
26 Rooms Furniture.
647 So. San Pedro St.
25 good oak plate glass dressers, 25 beds, springs, mattresses, 25 rockers, 50 chairs, 1 duofold davenport, 50 yards velvet hall runner, ranges, curtains, bedding.
10 A. M. Sharp.
H. B. NASH, Auct.

AUCTION—FRIDAY
9:30 a.m. 1301 W. 58th St.
Elegant Leather Rockers, beautiful carved Chinese table and chair, dining and bedroom furniture is all good. Rugs, pictures, etc., etc.
STROUSE & HULL, Auctioneers. 62705.

VENICE
ARMISTICE DAY
Today, Nov. 11
Patriotic Program 2:30—Band Pl
CARNIVAL AND BALL
Dance Pavilion—7 P. M.
Fireworks At Night
Take P. Hill

Appearing in the
2nd & Final Performance
of
Music Visualization
with the
Ruth St. Denis Concert Dancers
Assisted by
ELLIS RHODES, Tenor
ANN THOMPSON, Pianist
EVERETT OLIVE, Pianist
AT TRINITY AUDITORIUM
FRI. NOV. 12th

The KNABE AMPICO Will Be Used Exclusively
—emphasizing by its selection for this elaborate musical and dancing production, where the tone of the piano is of paramount importance, that the KNABE is invariably chosen wherever the exactments are highest.

FITZGERALD KNABE MUSIC CO.
HILL STREET AT 727-729

UNITY STORE
MEMBER SO CAL RETAIL GROCERS ASS'N.

~the economy chain

Although UNITY Stores are individually owned and separately operated, there is one outstanding likeness in each instance — UNITY Economy. Convenience—the saving of time and steps for the busy housewife; marketing economy—fairness in every price, and thorough satisfaction in the use of every UNITY Product. Many savings in every angle of daily marketing have combined to form the reliable economy of UNITY Stores and UNITY Products.

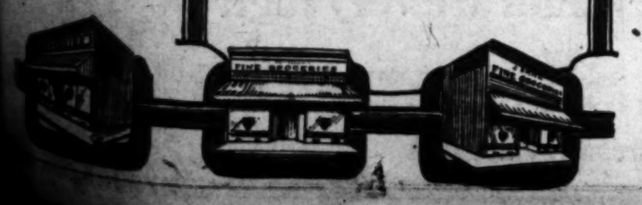

TALK STREET RAIL PROBLEM.

State Commissioners Hold Experience Meeting.

Discuss Effect of Increased Fares on Traffic.

Zone Plan, with Basic Rate, Urged by Speaker.

[BY A. P. NIGHT WIRE.]

WASHINGTON, Nov. 10.—Railway and utility commissioners laid aside their formal convention program today and held an experience meeting over the problem of street railways and enforcement of service standards on public utilities. Members of State commissions who are attending the annual convention here gathered in a round-table conference to hear suggestions for improvement.

The talk covered effects of increased fares and street car traffic, the service at cost plan and the possibility of retaining the short haul passengers through 5-cent fares.

Edward Flad of the Missouri commission urged the zone plan, with a basic rate of 5 cents for the congested districts of cities.

E. I. Lewis of the Indiana commission, chairman of the conference, contended that no general policy could be laid down as conditions varied in different cties. New York and Chicago, he declared, afforded examples of street railway systems used for political purposes.

DOES NOT AFFECT TRAFFIC.

Speakers generally appeared agreed that increased fares had not materially reduced passenger traffic.

Discussion of service standards was taken up largely with the quality of service given to telephone subscribers. Lack of labor and increased cost of materials, it was said, accounted for inability to keep telephones and gas companies up to prewar standards.

Extension of public utilities to rural communities as a means of keeping people on the farms was advocated by A. L. Freehafer, president of the Idaho commission.

James A. Peary of Georgia was elected president for a one-year term.

The president-elect in addressing the convention declared that the preservation of the State commissions of the right of regulating railroads and rate-making was one of the most important measures before the convention. Many believe, he said, that the very existence of the continuance of State regulation is on trial.

DISCUSS LACK OF CARS.

Troubles of the grain-growing States through lack of sufficient cars to move the crops were the subject of a general discussion. Frank H. Funk of Illinois said he would like to know where the authority of the Interstate Commerce Commission in the matter of car distribution ended and that of the State bodies began.

The back of the car shortage has been broken, Clyde D. Aitchison of the Interstate Commerce Commission declared. As a result of the efforts of railroad operators and employees, with the assistance of the shippers, and under the policy laid down by the commission, Mr. Aitchison said, we are now facing the possibility of a surplus of equipment.

CLOSE TO BREAKDOWN.

Mr. Aitchison declared the general public would never know how close the rail and water transportation systems of the United States came to a complete cessation of functioning in the industrial heart of the country, the result of the strikes, beginning in April, and which continued in diminishing force until midsummer.

"The present financial situation," Mr. Aitchison asserted, "coupled with the apparent downward trend of construction costs, makes it seem prudent not to engage upon any undue or avoidable construction problems, until conditions become more normal and seemingly there can be no letting down in the intensive use of equipment, to make the existing transportation machine operate at a 100 per cent load factor."

DISMISS WAR CLAIM AGAINST GOVERNMENT.

[BY A. P. NIGHT WIRE.]

WASHINGTON, Nov. 10.—A claim against the Federal government, brought by the American Smelting and Refining Company to collect $512,515, as additional payment on 32,069 tons of copper taken by the War Department during the war, was dismissed today by the United States Court of Claims.

The corporation contended that the 23½ cents a pound price, fixed by the government, was insufficient compensation.

EXPRESS EMBARGO LIFTED.

[BY A. P. NIGHT WIRE.]

NEW YORK, Nov. 10.—The American Railway Express Company announced today that it had removed its embargo on single pieces of express matter weighing 200 pounds or over, which has been in effect since April. Improved operating conditions are responsible for the removal of the embargo.

Dog Finds Body in Ruins.

[BY A. P. DAY WIRE.]

PERORIA (Ill.) Nov. 10.—A dog was responsible for the finding of the body of Edward L. Madison in the ruins of the United Paper Board Company factory, which burned Sunday. The dog was found scratching and barking at a pile of debris. Upon investigation the man's body was found.

Your Kiddies require sweets—
JEVNE'S PURE SUGAR STICKS
at any Neighborhood Store

Haiti Now Quiet and Natives Are Gathering Crops.

[BY A. P. NIGHT WIRE.]

WASHINGTON, Nov. 10.—Conditions in Haiti are much improved, according to a report by Rear-Admiral Knapp, who is making an investigation for the State Department.

General satisfaction throughout the island had been noted by the officer, it was stated today, with the administrative work of American Marines.

Admiral Knapp visited several towns in the neighborhood of bandit operations a year ago, and found peace and quiet prevailing, the people contented and crops coming in, the statement said.

AMERICANS' ARREST ORDERED BY MOSCOW.

[BY CABLE AND ASSOCIATED PRESS.]

LONDON, Nov. 10.—An extraordinary commission in Moscow has ordered the arrest of the representatives of an American organization giving aid to Jews, says a dispatch to the Daily Telegraph today.

The World loosened up its corn belt when
POST TOASTIES
came on the market
— says Bobby

ESSEX MOTOR CARS

What others think of ESSEX

Tributes to this stanch American-built car from a race who are internationally known for their reticence—and, most important of all, the stamp of approval by such an authority as S. F. Edge.

Mr. Edge, writing in "Autocar," a very prominent British trade journal, says: "Of the five cars recently used, I cannot help mentioning one, the Essex. It is an American production, with absolutely the liveliest little engine I have ever found in a motor car.

"Every feature of its driving is most satisfactory. One day I had a long trip in a car of British build. Its road performance was not to be compared with the Essex. The ability of the Essex to climb hills at top speed is unequaled in my experience."

ANOTHER BRITISHER'S OPINION

In the September 30 issue of "The Auto," another London publication, "E. N. D." writes as follows:

"I have seldom felt wildly enthusiastic about American cars, but during a short holiday recently I used an Essex, and I must say that I do not remember at any time driving a more comfortable, efficient motor car at any price. It is one of the most remarkable examples of value for money the whole world of car-producing countries can offer."

With eminent foreign observers pronouncing the Essex equal to their own more expensive productions, what need is there for us to impress upon appreciative Americans that the Essex represents the greatest motor car value in the world today.

Harold L. Arnold
Motor Car Merchant
7th and Figueroa
Temporary Salesrooms, 927 W. 7th St.

Platt's Exclusive Victor Shop
CLOSED TODAY
Armistice Day
PLATT MUSIC CO.
One door N. of Orpheum
622 S. BROADWAY
OPEN EVENINGS

Banking Facilities that Register Convenience and Satisfaction

to more than 90 thousand people prove the popularity of this bank's all night and day service.

The irregular hours of motion picture players render this kind of bank service indispensable.

Film folks numbering more than eight thousand are regular depositors in this bank—*if you are not one of them you don't really know the value of convenient and dependable banking.*

The Bank That Is Open All Night and Day
NIGHT AND DAY
Hellman Commercial Trust & Savings Bank
SIXTH AND MAIN

NEW Stomachs For OLD
Eat What You Like and Be Happy After All Others Fail Get Chamberlain's
HERBAL MEDICINES
Not Sold in Drug Stores.
Not Patent Medicines.
No high-cost-of-living prices here.

Over 100,000 successfully treated.
Gall Stones, Biliousness, Indigestion, Constipation
We Recommend Herbal Medicines.

A. P. Klein, cured 4 years, 2626 E. 4th St. W. Seibert, 1621 Summit Ave., Hermosa Mr. and Mrs. T. C. Forster, 810 N. Ed. Doerrick, 641 W. 42nd Place; cured Barrows St., 4 years.
Mrs. L. E. Wilkins, 902 E. 27th St. Thousands have been cured.
Our treatment of Chronic Diseases is different from all others. Consult free.
Rheumatism And all painful diseases quickly removed.
IT PAYS TO INVESTIGATE BEFORE YOU SQUANDER YOUR MONEY.
DROPSY HAS BEEN CURED TO STAY CURED!
T. M. Phelps, 1147 S. Spence St., Los Angeles, cured 12 years. Mrs. Alice Linebocker, 2403 Darwin Ave., Los Angeles, cured 10 years. Mrs. Belle Mulkey, Myrtle, Cal., cured 10 years. Mrs. Emma Hall, 611 W. Washington St., Los Angeles, cured 4 years. Over one thousand cases successfully treated, 9 to 4. Sanitary Trusses Free Trial, 30 days. Guaranteed. Money back.
F. E. CHAMBERLAIN, New Zealand Herbalist,
Phone 612032. 822 West 8th Street. 21 years in Los Angeles, Cal.

The Joy Of A Perfect Skin
Know the joy and happiness that comes to one thru possessing a skin of purity and beauty. The soft, distinguished appearance it renders brings out your natural beauty to its fullest. In use over 70 years.
Gouraud's Oriental Cream

Bladder Trouble Quick Relief
Thermoelectrotherapy
Marvelous Discovery That Gives Quick Relief. No Drugs—No Knife.

This treatment is mild, soothing, healing and has immediate effect. Some cases are cured with one or two treatments—there is no shock, no pain.

To all sufferers of Kidney, Bladder, Urinary trouble, Blood, Skin, Nervous Diseases, or any disease, weakness or debility, who apply within Ten Days, we offer a Trial Treatment ABSOLUTELY FREE. Come at once, before it is too late. 316 South Broadway, Room 710. Hours, 10 to 4; Sundays, 10 to 12; Wednesday evening, 7 to 8.—Advertisement.

TROUBLE AT VERA CRUZ.

Ship Owners Refuse to Recognize Pact Made by Government With Strikers.

[BY CABLE AND ASSOCIATED PRESS.]

VERA CRUZ, Nov. 10.—The situation created by the strike of dock-workers and stevedores has become complicated by the attitude of the shipowners and representatives of the Chamber of Commerce, who refuse to recognize an arrangement the strikers made with Provisional President Huerta, whereby they were to take over direction of the work of the port.

The shipowners of Vera Cruz, representatives of the Chamber of Commerce and leaders of industry met immediately and issued a statement declaring that if seizure of the Vera Cruz port services was intended, they would appeal to the Federal courts. They sent a message to the President reminding him that he had promised to enforce the covenant signed in Mexico City by them and the stevedores, and that he had agreed that if the stevedores broke the covenant to give guarantees that nonunion work would be provided.

The agents of the shipowners ordered the captains of their ships not to permit the stevedores to board the vessels if they presented themselves. The Ward Line, which has twelve ships in Vera Cruz Harbor, ordered its agents to send the ships to sea with the cargoes they brought here if they cannot be unloaded, rather than have the vessels incur losses to the line by remaining in the harbor until the controversy has been settled.

GOVERNMENT IN CHARGE.

[BY A. P. NIGHT WIRE.]

MEXICO CITY, Nov. 10.—Conditions in Yucatan show improvement, Minister of War Calles declared to newspaper correspondents here yesterday. All members of the Socialist and Liberal parties who have been engaging in armed conflicts for the past two or three weeks have been disarmed, he said.

Government intervention in the situation at Vera Cruz, where dock workers and stevedores are on strike, will begin today, it is announced. All operations at piers in that city will be conducted by the government.

This action, however, is not looked upon as a final settlement of the Vera Cruz trouble, which has caused workmen's organizations in many cities to discuss a general sympathetic strike. No action will be taken until the Vera Cruz strikers decide whether they will accept government mediation.

MAY RECOGNIZE MEXICO.

[BY CABLE AND ASSOCIATED PRESS.]

MADRID, Nov. 10.—The Spanish government, it is reported, intends shortly to announce its recognition of the governments of Mexico and Bolivia. The announcement probably will be made after the return of King Alfonso from England.

A Madrid dispatch November 8 reported that the Spanish government had officially recognized the government of Bolivia, but from the foregoing it would appear the announcement was premature.

SITUATION MORE SERIOUS.

[BY A. P. DAY WIRE.]

WASHINGTON, Nov. 10.—Telegraphic advices from Mexico City to the Department of Commerce today said the general labor situation in Mexico appeared to be growing more serious.

ALLEGE CHAUFFEURS ARE SELLING WHISKY.

[EXCLUSIVE DISPATCH.]

NEW ORLEANS, Nov. 10.—Pat Oliverre, a taxicab driver, was charged before United States Commissioner Brown yesterday with having whisky in his possession.

Prohibition agents who made the charge, said that they have evidence to show that not only Oliverre, but

Youth Confesses Boy Hired Him to Kill Family.

[BY A. P. NIGHT WIRE.]

NORTON (Kan.) Nov. 10.—Norton county authorities today announced that Carl Johnson, 17 years old, had confessed he was employed by Elmer Heiserman, 18 years old, to kill members of the Heiserman family in their home near Almena, Kan. Both are held on a charge of intent to kill.

The Heiserman family was attacked several days ago while at dinner. Shots fired through a window struck Faye, one of the daughters, and her grandmother. Neither was seriously injured. According to Johnson, Elmer Heiserman told him he was in need of money and that if his family were dead he would inherit the estate. Heiserman, Johnson said, promised him $200 if the attempt was successful.

PUBLIC UTILITIES NOT PROFITEERING.

MUST PROTECT INVESTMENTS BY PROPER LAWS, SAYS HEAD OF COMMISSION.

[BY A. P. NIGHT WIRE.]

CHICO, Nov. 10.—The public utilities of California are not profiteering, and the hundreds of millions of dollars in industrial investment that are expected to come to California in the next few years must be safeguarded by proper legislation or they may not come at all, Edwin O. Edgerton, president of the State Railroad Commission, told the twenty-second annual convention of the League of California Municipalities tonight.

The placing of rates "at an unusually low point" will do as much harm to the consumer as unduly high rates, Edgerton said.

"It is important," said Edgerton, "that you do not by misstatement, either purposely or ignorantly, shake the confidence of the public in so important a matter as the regulation of public utilities.

"The impression is abroad that the California commission will not confiscate money honestly invested, nor on the other hand will it permit extortion at the expense of the consumers."

Other speakers tonight were Horace Porter, Mayor of Riverside, and W. E. Creed, president of the Pacific Gas and Electric Company.

Lon J. Haddock, who made the Santa Monica nomination, said the 1921 convention will be entertained jointly by Santa Monica and Ocean Park, adjoining beach towns.

Charles E. Hewes, City Manager of Alameda, was elected president. He succeeds W. J. Butcher of Santa Barbara. H. Moody, San Diego, was elected first vice-president by acclamation. R. C. Merritt, Oakland, defeated Fred C. Wheeler, Los Angeles, for the second vice-presidency.

FEDERAL LAND BANK DECLARES DIVIDEND.

[BY A. P. NIGHT WIRE.]

LOUISVILLE (Ky.) Nov. 10.—A 6 per cent dividend to stockholders on earnings in excess of operating expenses for the year of 1920 was declared by directors of the Federal Land Bank of Louisville today.

The dividend amounts to $78,000 and goes to approximately 5000 stockholders, or borrowing farmers in Kentucky, Indiana, Ohio and Tennessee.

PORTLAND OFFICIALS SUED FOR $39,000.

[BY A. P. NIGHT WIRE.]

PORTLAND (Or.) Nov. 10.—City Attorney W. P. LaRoche was instructed today to defend Mayor Baker, Chief of Police Jenkins and other city officials named in the $39,000 damage action brought by Boone Cason over the death of his son, killed in a fight with the police.

The Mayor announced that he had personally retained an attorney to assist in his defense.

SILK WORKERS' PAY LOWERED.

[BY A. P. NIGHT WIRE.]

SUNBURY (Pa.) Nov. 10.—The Susquehanna Silk Mills Corporation, with main offices in New York, today announced a 15 per cent reduction in pay, through the discontinuance of a 10 per cent bonus for regular attendance at work and a 5 per cent dividend. Approximately 3500 workers are affected.

"Easier Money"

is forecasted for the late winter or early spring season. This should prove interesting to the public, as a record demand for money has prevailed for several months in the face of equally unusual, but necessary, credit restrictions. Present indications are that the demand is about at its peak and will soon be followed by easier money conditions and consequent moderation of the present restrictions surrounding bank credits. This is a good prospect for 1921.

THE MERCHANTS NATIONAL BANK OF LOS ANGELES

SIXTH & SPRING

Kill That Cold With

CASCARA QUININE

The Cold, Cough and La Grippe

Highest Cold-cure Diagnosis

ALL DRUGGISTS SELL IT

Handy Gum

Is "The Better Paste"

Because it

—Is always ready.
—Does not dry out.
—Is smooth and creamy.
—Sticks tighter.
—Spreads thinner.
—Increases efficiency.

Made in Los Angeles

Handy Manufacturing Co.

ANGELUS PARK LOTS

Lot buyers, this is your opportunity to secure fine, sightly, level and improved lots at less than pre-war prices.

EASY TERMS $575 $675 EASY TERMS

Curbs, sidewalks and all utilities are in and included in these prices. No further expense to you. These lots are ready for the immediate construction of a home, and are located in a neighborhood that will please with excellent car service, 20 minutes from Broadway, near school and stores.

New Direct Boulevard Nearing Completion

The new Glendale Boulevard now under construction, opens up a direct route to ANGELUS PARK from the business center of Los Angeles via Echo Park, Edendale and Silver Lake, shortening the distance by two miles and connecting these lots with the city by a 12-minute auto ride. This great improvement will increase values and build up this section in the same manner that Sunset Boulevard made Hollywood what it is today. Buy a lot now at present low prices and secure the benefits that the new boulevard will bring.

You Must See These Lots to Appreciate the Values

These high class residential lots are the equal of lots held at $1500 in other sections, and for that reason we want you to inspect ANGELUS PARK lots and judge them strictly on their merits. We are confident that you will then buy. See the many fine homes now building—they will give you an idea as to plans and costs.

COME OUT TODAY. Take Glendale Car, buy round trip tickets to Richardson Station. We will be there daily to show you these lots. Autos by Los Feliz-Tropico Boulevard to Seneca and Brand.

Call or Write for Tract Plat and Information

RIGALI & VESELICH

Pico 162 707-709 Trust & Savings Building

Economize on your overcoat

Get a good one of all-wool It will save the price of a new one later on

Hart Schaffner & Marx

We're selling Hart Schaffner & Marx overcoats at very low prices; the values are very high

F. B. Silverwood

Broadway at Sixth

CLASSIFIED INDEX.

Page

CLASSIFIED INDEX.

Page
...
9-10
...
11-12
...
13-14

Rates and Rules.

CLASSIFIED RATES:
1 time, 7 lines, or 12 words.....$1.00
1 week, 7 lines, or 12 words.....3.00
1 month (30 days).....10.00
Each additional line.....1.00
Each additional word.....0.10

Above rates apply to Classified Display Matter. Rates for Boldface Type and Capitals Sold at up two times the above rates.

LOST AND FOUND.

FOUND—Small black pocketbook. Owner can have same by identifying. PHONE 66253.

LOST—Diamond and bound, white, female. Reward. $20.00.

LOST—Gold wrist watch. Washington street car. Reward. Finder call 21708. Broad.

LOST—Diamond, wolf hound, white, female. Reward. PHONE 52538.

LOST—Gold pin. Think PHONE 567975.

SPECIAL NOTICES.

FOR SALE—PRIVATE PARTY MUST DISPOSE OF SEVERAL PAINTINGS BY WELL-KNOWN AMERICAN AND EUROPEAN ARTISTS. KEITH, INNESS, SCHREIER, CLAYS, KEYSER AND OTHERS. FOR APPOINTMENT PHONE 20690.

Baths and Massage.

RADIUM SULPHUR SPRINGS—
Natural radio active mineral water. Drink and bathe in liquid sunshine. It sparkles and foams like champagne. Purifies blood, heals your system. Hot bath treats at for rheumatism, paralysis, neuralgia, nervousness, stomach, liver, kidneys, bladder, blood. Genuine electric treatments and female trouble. Electric, medical, spinal treatments. Doctor's advice free. Mattress are, and tower for Mckinley ave. and 9th st. car line direct to springs. Phone 577104.

CARLSBAD Therapeutic institution, carner Pasadena ave. and Jefferson; specialize for rheumatism, constipation, neuritis, etc. Thermal baths and violet ray, electrotherapy, Oriental steam massage. 10 a.m. to 12 p.m. Sundays 9 a.m. to 2 p.m. 1207 BAKER-DETWILER BLDG. Phone 56262.

SWEDISH TREATMENT
And other foreign methods
Established in the best equipped institution for all ailments of both sexes.
DR. GARLAND BLDG.
749 SOUTH BROADWAY.

MINERAL or electric baths, scientific massage for rheumatism, etc.; $1 and up. Ladies only. 321 W. 3RD ST. Phone 56476.

MADAME, specialist, all treatments for nervous complications, liver trouble, etc. suite 202 ATCOCK MEDICAL INSTITUTE, 317 S. HILL.

CARLSBAD, 1020 S. Hope st. Thermal baths, massage. 225 UNION LEAGUE BLDG. Phone 10111.

WILSON'S Sulphur steam baths and swedish massage for ladies and gentlemen. 1ST. 110-12 S. Hill. 10178. Phone 2174.

SWEDISH massage, steam, baths. Graduate masseuse, nurse, both sexes. 744½ W. 7TH.

ELECTRIC steam and massage. 225 1. W. COLLMAN BLDG. Rm. 10 1-2 W. 3rd. 11727.

BODY massage. Hours 10:30 to 5:30. Phone PICO 68.

Medical.

MEN—Six to eight Tolerida treatments generally sufficient for any uncomplicated case; pay as you receive. 20 years' experience. Strictly reliable. DR. EDWIN C. RAYMOND, 950 W. Olive. Hours 10-4. Sundays 10-12.

THE PAINLESS CHIROPRACTOR
Specializing on constipation.
Bring your health troubles to me.
I can help you. Lady in attendance.
OFFICE HOURS
9 to 12 a.m. 1 to 5 p.m.
Suite 213-214 207 W. Broadway.

W. F. PULFORD, HORN CHIROPRACTOR.
FREE DIAGNOSIS of spinal analysis.
THE PAINLESS ADJUSTMENTS
611-612 EQUITABLE BANK BLDG.

Sore to be up to 9 a.m. Phone 63616
DR. H. SILVERMAN, formerly assistant to Dr. Heinrich Lorenz of Vienna, Germany, has opened offices at 727 Douglas Bldg., 7th and Spring sts., L. A. Phone 10-4, 2 to 5, Evenings, 7 to 8, 294-2-5-7 Grand. Consultation free.

DR. Pierce's Golden Medical Discovery, Dr. Chase's Blood and Nerve Tablets, Dr. Hamilton's Pills, Dr. Peter's Blood Remedy, Dr. Miles' Nervine, Dr. Miles' Anti-Pain Pills, Dr. Miles' Nerve and Liver Pills

WANTED—SITUATIONS, Male.

Trades.

WANTED—Position by graduate electrical and mechanical engineer, 20 years' experience construction and management. Best A-1 references. Any reasonable proposition considered. Interview desired. Address "HUNTER," 2628 W. 9th St.

WANTED—Carpenter, capable, conscientious; excellent references; can handle men; wants steady employment. Address A, box 467, TIMES BRANCH.

WANTED—Situation, superintendent of gas and foreman on any kind of buildings; is out of city; best references furnished. Address 1808 WASHINGTON AVE., Hollywood, Cal.

WANTED—An experienced marker and shoemaker wishes position with an establishment as men's clothing. 727 BUNNELL AVE., 13-inches. Alhambra.

WANTED—Electrical fitting maker and helper wants position. 1209 WEST WASHINGTON.

WANTED—Mechanic, can fit either electric or gas fitted work; reliable. Address J, box 121, TIMES OFFICE.

WANTED—Auto mechanic's helper, 2 years' experience. Ford. Reference. DEER, 1907 Hyde.

WANTED—Printer-pressman, cylinder-platen, composition wants steady city or reference. Address B, box 484, TIMES BRANCH.

WANTED — Young man wants position as driver's helper; age 21. 1015 MUELLER, 1st house north of Vernon.

WANTED—Painter, first-class; all-around man wants work. 1201 E. 15th.

W. — Experienced upholsterer. Remodeling. Phone Main 8691, 10201.

Chauffeurs, Teamsters, Etc.

WANTED—Filipino boy, age 20, chauffeur, good mechanic, would like position in private family. No objection to waiting on table. Address P, box 213, TIMES OFFICE.

WANTED—Colored chauffeur and mechanic; can furnish best of references. Phone 10-J, 1207 E. 41st st.

WANTED—By colored chauffeur, position; private family; well acquainted with city; reference; good mechanic; reference. 1227 E. 23rd st.

WANTED—Position by experienced driver, wants to drive for private family. Apply in person or address 1542 WEST 11TH ST.

WANTED—Position, chauffeur; chauffeur for high-grade cars, first-class mechanic, best of references. Phone SOUTH 6444.

WANTED—Boy 19 years wants position driving delivery truck; any make; experienced; can furnish best of references. Address B, box 206, TIMES BRANCH.

WANTED—Chauffeur by Japanese, owner's car or truck; can do all high-grade care. PHONE 64711, 111 W. Pico st.

WANTED—Man wants job driving truck or auto. Phone Ardmore 307. Afraid of work 21210.

WANTED—Colored chauffeur wishes work in private family; 3 years' experience; can give best of references. Address A, box 467, TIMES BRANCH.

WANTED—Position as chauffeur for private family; can furnish best of references. Call or address 1207 E. WILLETT, General Delivery.

WANTED—First-class colored chauffeur wants position; reference. Telephone 1524 E. 9TH ST. 10807.

WANTED—By colored chauffeur, work in garage or trucking; 3 years' experience; can run A-1 condition. LINCOLN 4022.

WANTED—Chauffeur with 3 years' experience wishes position; can furnish best of references; can do own repairing. Address 1, box 1, TIMES OFFICE.

WANTED—Colored, experienced driver on Ford; 2 years' experience; best of references; know the city well. LINCOLN 4022.

WANTED—Position as chauffeur; 19 years; can drive in high-grade cars. Refs. Address A, box 417, TIMES BRANCH.

WANTED—Job by experienced chauffeur, furnish best references. 1207 Summit Blvd.

WANTED—By expert chauffeur and mechanic; first-class; best references. PHONE 12639.

WANTED—Position as chauffeur for trip, hour, day or week. Main 2038.

WANTED—By chauffeur, exp., young man, willing, reliable. Ref. Phone Main 1066.

Hotel, Restaurant, Club.

WANTED—Position by lady, city or country; hotel, cafe or cafeteria; as chief-steward or working chief; thoroughly experienced; understand all first-class work; best of references. Address G, box 27, TIMES OFFICE.

WANTED—Position by experienced hotel clerk. Capable of taking charge. Prefer out-of-town position. Now employed. Address P, box 28, TIMES OFFICE.

WANTED—Position as chief or cook. Hotel or restaurant. Phone Ext. 721 S. CHAPEL st., Alhambra.

WANTED—Position as hotel clerk; day or night; unlimited experience in or out of city. Address A, box 484, TIMES BRANCH.

WANTED—Room clerk, experienced, wants position; city or country. Call or phone 1815 PHILLIPS, Ingleside, Inglewood.

WANTED—Position in hotel, club or cafe by experienced Japanese cook and crew. Address P, box 209, TIMES OFFICE.

WANTED—Baker, bread and plain cakes, desires steady position; 6-day wages. Address P, box 27, TIMES OFFICE.

WANTED—Japanese boy wants position in hotel or apt.-house. 61479.

Farm and Garden.

WANTED—Situation, experienced gardener, single, wishes work on private place; 1915 Central ave., MICHAEL COFFALL.

WANTED—Have you a rundown or gone much or grove near Los Angeles you would like to have managed; I am highly trained; best of references. TIMES OFFICE.

WANTED—Chinese cook and boy wants to do housework by the day Saturday. Address P, box 27, TIMES OFFICE.

WANTED—By colored chauffeur, position; private family; well acquainted with city; reference; good mechanic; reference. 1227 E. 23rd st.

WANTED—Buy 19 years wants position driving delivery truck; any make; experienced; can furnish best of references. Address B, box 206, TIMES BRANCH.

WANTED—Chauffeur with 3 years' experience wishes position; can furnish best of references; can do own repairing. Address O, box 1, TIMES OFFICE.

WANTED—Chauffeur, experienced driver on Ford; 2 years' experience; best of references; know the city well. LINCOLN 4022.

WANTED—Position as chauffeur; 19 years; can drive in high-grade cars. Refs. Address A, box 417, TIMES BRANCH.

WANTED—Job by experienced chauffeur, furnish best references. 1207 Summit Blvd.

WANTED—By expert chauffeur and mechanic; first-class; best references. PHONE 12639.

WANTED—Position as chauffeur for trip, hour, day or week. Main 2038.

WANTED—By chauffeur, exp., young man, willing, reliable. Ref. Phone Main 1066.

Hotel, Restaurant, Club.

WANTED—Position by lady, city or country; hotel, cafe or cafeteria; as chief-steward or working chief; thoroughly experienced; understand all first-class work; best of references. Address G, box 27, TIMES OFFICE.

WANTED—Position as chief or cook. Hotel or restaurant. Phone Ext. 721 S. CHAPEL st., Alhambra.

WANTED—Position as hotel clerk; day or night; unlimited experience in or out of city. Address A, box 484, TIMES BRANCH.

WANTED—Room clerk, experienced, wants position; city or country. Call or phone 1815 PHILLIPS, Ingleside, Inglewood.

WANTED—Position in hotel, club or cafe by experienced Japanese cook and crew. Address P, box 209, TIMES OFFICE.

WANTED—Baker, bread and plain cakes, desires steady position; 6-day wages. Address P, box 27, TIMES OFFICE.

WANTED—Chinese cook wants position in hotel or apt.-house. 61479.

Farm and Garden.

WANTED—Situation, experienced gardener, single, wishes work on private place; 1915 Central ave., MICHAEL COFFALL.

WANTED—Have you a rundown or gone much or grove near Los Angeles you would like to have managed; I am highly trained; best of references. TIMES OFFICE.

WANTED—Chinese cook and boy wants to do housework by the day Saturday. Address P, box 27, TIMES OFFICE.

WANTED—By colored chauffeur, position; private family; well acquainted with city; reference; good mechanic; reference. 1227 E. 23rd st.

WANTED—Buy 19 years wants position driving delivery truck; any make; experienced; can furnish best of references. Address B, box 206, TIMES BRANCH.

WANTED—Chauffeur with 3 years' experience wishes position; can furnish best of references; can do own repairing. Address O, box 1, TIMES OFFICE.

WANTED—Chauffeur, experienced driver on Ford; 2 years' experience; best of references; know the city well. LINCOLN 4022.

WANTED—Position as chauffeur; 19 years; can drive in high-grade cars. Refs. Address A, box 417, TIMES BRANCH.

WANTED—Job by experienced chauffeur, furnish best references. 1207 Summit Blvd.

WANTED—By expert chauffeur and mechanic; first-class; best references. PHONE 12639.

WANTED—Position as chauffeur for trip, hour, day or week. Main 2038.

WANTED—By chauffeur, exp., young man, willing, reliable. Ref. Phone Main 1066.

Hotel, Restaurant, Club.

WANTED—Position by lady, city or country; hotel, cafe or cafeteria; as chief-steward or working chief; thoroughly experienced; understand all first-class work; best of references. Address G, box 27, TIMES OFFICE.

WANTED—Position as chief or cook. Hotel or restaurant. Phone Ext. 721 S. CHAPEL st., Alhambra.

WANTED—Position as hotel clerk; day or night; unlimited experience in or out of city. Address A, box 484, TIMES BRANCH.

WANTED—Room clerk, experienced, wants position; city or country. Call or phone 1815 PHILLIPS, Ingleside, Inglewood.

WANTED—Position in hotel, club or cafe by experienced Japanese cook and crew. Address P, box 209, TIMES OFFICE.

WANTED—Baker, bread and plain cakes, desires steady position; 6-day wages. Address P, box 27, TIMES OFFICE.

WANTED—Chinese cook wants position in hotel or apt.-house. 61479.

Farm and Garden.

WANTED—Situation, experienced gardener, single, wishes work on private place; 1915 Central ave., MICHAEL COFFALL.

WANTED—Have you a rundown or gone much or grove near Los Angeles you would like to have managed; I am highly trained; best of references. TIMES OFFICE.

WANTED—Chinese cook and boy wants to do housework by the day Saturday. Address P, box 27, TIMES OFFICE.

WANTED—By colored chauffeur, position; private family; well acquainted with city; reference; good mechanic; reference. 1227 E. 23rd st.

WANTED—Buy 19 years wants position driving delivery truck; any make; experienced; can furnish best of references. Address B, box 206, TIMES BRANCH.

WANTED—Chauffeur with 3 years' experience wishes position; can furnish best of references; can do own repairing. Address O, box 1, TIMES OFFICE.

WANTED—Chauffeur, experienced driver on Ford; 2 years' experience; best of references; know the city well. LINCOLN 4022.

WANTED—Position as chauffeur; 19 years; can drive in high-grade cars. Refs. Address A, box 417, TIMES BRANCH.

WANTED—Job by experienced chauffeur, furnish best references. 1207 Summit Blvd.

WANTED—By expert chauffeur and mechanic; first-class; best references. PHONE 12639.

WANTED—Position as chauffeur for trip, hour, day or week. Main 2038.

WANTED—By chauffeur, exp., young man, willing, reliable. Ref. Phone Main 1066.

WANTED—Situations, Female.

Miscellaneous.

WANTED—By refined middle-aged lady, take charge of hotel or boys' home for a bachelor's or widower's family; don't object housework. Address A, box 81, TIMES OFFICE.

WANTED—Lady wishes position, companion or nurse. Christian Science home. Reference exchanged. Address A, box 852, TIMES BRANCH.

WANTED—Refined lady, position as nurse-companion to semi-invalid or elderly person. No objection to going out of city. Address G, box 139, TIMES OFFICE.

WANTED—Middle-aged lady with girl 11 yrs., wishes to take charge of rooming or apartment-house, or as chambermaid. Call VEnice 4128.

WANTED—Lady experienced in rooming-house business, would like charge of one or two rooms; furnish best references. PHONE 55066, above South 6857-W.

WANTED—By five eastern girl, something advancing; secretarial; objective to chance over small. No investments. Address O, box 199, TIMES OFFICE.

WANTED—Girl desires position as companion to lady and do some work. Wages reasonable. MAIN 8727.

WANTED—Position, Competent typist, child's nurse, city reference, $60-$70. Apt. 205, 1000 Hill.

WANTED—Afternoon position as dressmaker's assistant. Miss HELEN SMITH, 2007 Ivy.

WANTED—Position by refined young lady, as companion or children's nurse. Would consider traveling. BOYLE 1883.

WANTED—Position as housekeeper and to care for children. Address R, box 27, TIMES OFFICE.

WANTED—Position by experienced P.B.X. operator; light stenography and general office work. Phone 10814. Address A, box 480, TIMES BRANCH.

WANTED—Position as housekeeper for widower or bachelor; middle-aged woman with grown children; can take full charge. Good reference. South Pasadena preferred. Address N, box 270, TIMES OFFICE.

WANTED—Position by young lady in general office work; 2 years' experience; can give reference. Address A, box 421, TIMES BRANCH.

WANTED—Stenographer, young lady, refined, educated, 5 years' secretarial and general business; reply; wishes high-class position. References. 25455.

WANTED—Stenographer, 5 years' experience, desires position; can furnish best of references. Address A, box 402, TIMES BRANCH.

WANTED—By competent woman with own home in this city, employment for hours daily in office or store. Experienced, city references. Phone 10778 or 10779.

WANTED—Position as housekeeper for gentleman; no objection to small child. 1507 Ocean View ave., Santa Monica.

WANTED—Cooking by experienced Swedish girl, wages $65 or $70. 210 E. 17TH. Phone Main 2187.

WANTED—Young girl, 20, wants housework in private family, steady and reliable; can furnish best references. PHONE 55066, above South 6857-W.

WANTED—Mail wishes job in small family, 6:30 upstairs or after breakfast. MAIN 8727.

WANTED—Cook and pastry maid with positions together; wages $130. Address P, box 72, TIMES OFFICE.

WANTED—Girl desires position as companion to lady and do some work. Wages reasonable. MAIN 8727.

WANTED—Position, Competent typist, child's nurse, city reference, $60-$70. Apt. 205, 1000 Hill.

WANTED—Afternoon position as dressmaker's assistant. Miss HELEN SMITH, 2007 Ivy. DOT 1210, Ivy.

WANTED—Young man wants position as chauffeur's helper; age 21. 1015 MUELLER, 1st house north of Vernon.

W. — Experienced upholsterer. Remodeling. Phone Main 8691, 10201.

Chauffeurs, Teamsters, Etc.

WANTED—Filipino boy, age 20, chauffeur, good mechanic, would like position in private family. No objection to waiting on table. Address P, box 213, TIMES OFFICE.

WANTED—Colored chauffeur wishes work in private family; 3 years' experience; can give best of references. Address A, box 467, TIMES BRANCH.

WANTED—Position as chauffeur for private family; can furnish best of references. 1207 E. WILLETT, General Delivery.

WANTED—First-class colored chauffeur wants position; reference. Telephone 1524 E. 9TH ST. 10807.

WANTED—By colored chauffeur, work in garage or trucking; 3 years' experience; can run A-1 condition. LINCOLN 4022.

WANTED—Chauffeur with 3 years' experience wishes position; can furnish best of references; can do own repairing. Room 11, GILPIN HOTEL.

WANTED—Chauffeur, experienced driver on Ford; 2 years' experience; best of references; know the city well. LINCOLN 4022.

WANTED—Position as chauffeur; 19 years; can drive in high-grade cars. Refs. Address A, box 417, TIMES BRANCH.

WANTED—Job by experienced chauffeur, furnish best references. PHONE 12639.

WANTED—By expert chauffeur and mechanic; first-class; best references. PHONE 12639.

WANTED—Position as chauffeur for trip, hour, day or week. Main 2038.

WANTED—By chauffeur, exp., young man, willing, reliable. Ref. Phone Main 1066.

Day Work and Laundresses.

WANTED—Widow woman wants work for laundry or finished work. Reasonable. Will call for and deliver. 1317 WALL ST. Broadway 7086.

WANTED—Laundress, A-1, wants laundry to take home. Silk shirts and ladies' waists a specialty. Also cleaning. 4090 NORMANDIE PL. 73196. MRS. REES.

WANTED—Colored laundress wants position; references and hours. Call SOUTH 6722-J.

WANTED—Work by day for Saturday, washing a block from Westlake Park. 434 S. LAKE 54728.

WANTED—Day's work for Friday, Saturday or Monday. Call evenings, WEST 4407.

WANTED—Experienced laundress wants day work. Phone South 5433-J.

WANTED—Experienced dressmaker sol by day, $4. PHONE 29907.

WANTED—Work by the day, cleaning; reference. Phone 1508.

WANTED — By colored girl, light house cleaning by day. SOUTH 2800 W.

WANTED—Colored young lady would like to take care of children; also fine home. 10-J.

W. — Experienced laundress, general work or hand-ironing. 2119 S. HOOVER.

WANTED—Competent lady wants position to companion, helper to small refined home. Best of references. MAIN 8727.

WANTED—Position, Competent typist, child's nurse, city reference, $60-$70. Apt. 205, 1000 Hill.

WANTED—By reliable woman, 4 hours' housework or nursing mornings. PHONE 67082.

WANTED—Morning work or evening cleaning. Best references. PICO 600.

WANTED—Experienced laundry by the day or week. Call 1207 E. 23rd st.

WANTED—Situation by good reliable cook. Call from 10 to 2 o'clock. 26927.

WANTED—Position, general housework, 6 days' work. 6 to 8 hrs. SOUTH 4758-J.

WANTED—Housework by capable elderly lady. 1549 VAN NESS AVE., Graham 724.

WANTED—By first-class cook. Finest references. 8 month. Phone MAIN 1005.

WANTED—Housework, refined girl desires change for day or week. 50 E. 49th st.

WANTED—By competent cook and 2nd maid together. Ph. 10807. MAIN 1066.

WANTED—Experienced cranks-hroaid wants position. SOUTH 2082-W.

WANTED—Housework by white woman by day or week. PHONE 41780.

WANTED—Situation, private family, no children by lady; years' legal experience. PHONE 57090 mornings.

WANTED—Experienced stenographer desires position; 3 years' experience; can furnish best of references. Address P, box 70, TIMES OFFICE.

WANTED—Office work, with legal knowledge preferred. Ph. box 60, TIMES OFFICE.

WANTED—General office work by young lady. Call 1207 E. 23rd st.

Salesmen and Solicitors.

WANTED—Situation. Lady would like employment in afternoons. Experienced collector and good saver. Address N, box 281, TIMES OFFICE.

Nurses.

WANTED—An educated refined woman in her home will give to children under school age, tenderness care, kindergarten training and companionship; or would go out by the day. Address P, box 70, TIMES OFFICE.

WANTED — Competent, reliable nurse desires position; best of references. Address G, box 139, TIMES OFFICE.

WANTED—Thoroughly competent woman will care for children; experience widow; personal executive position. A resident of Los Angeles and best of references. Address A, box 300, TIMES BRANCH.

WANTED—Position by experienced cook in private family where other help is kept. 1624 E. 9th st.

WANTED—Reliable colored woman wants work. No Sunday work. Call BROADWAY 3691, from 1 to 3 p.m.

WANTED—By woman, housework, Tuesday, Thursday and Saturday. Call 76093 evenings.

WANTED—Reliable colored girl would like to do housework; 2 or 3 days. Phone SOUTH 1061-J.

WANTED—Situation, cooking, Pasadena or Monrovia preferred. Address A, box 467, TIMES BRANCH.

WANTED—Very refined middle-aged widow, capable, economical, first-class housekeeper, wishes position; best references. Address P, box 27, TIMES OFFICE.

WANTED—Position as secretary or stenographer by young lady; 2 years' experience; can furnish best of references. Address P, box 27, TIMES OFFICE.

WANTED—Position as housekeeper for one lady or two gentlemen. Good cook; 4-1 ref. Address N, box 204, TIMES OFFICE.

WANTED—Position nurse or nursery-governess; can take charge of children 1 year or more. Christian Science home. Reference exchanged. Address A, box 852, TIMES BRANCH.

WANTED—Refined lady, position as nurse-companion to semi-invalid or elderly person. No objection to going out of city. Address G, box 139, TIMES OFFICE.

WANTED—Middle-aged lady with girl 11 yrs., wishes to take charge of rooming or apartment-house, or as chambermaid. Call VEnice 4128.

WANTED—Lady experienced in rooming-house business, would like charge of one or two rooms; furnish best references. PHONE 55066, above South 6857-W.

WANTED—By five eastern girl, something advancing; secretarial; objective to chance over small. No investments. Address O, box 199, TIMES OFFICE.

WANTED—Girl desires position as companion to lady and do some work. Wages reasonable. MAIN 8727.

WANTED—Position, Competent typist, child's nurse, city reference, $60-$70. Apt. 205, 1000 Hill.

WANTED—Afternoon position as dressmaker's assistant. Miss HELEN SMITH, 2007 Ivy. DOT 1210, Ivy.

WANTED—Young man wants position as chauffeur's helper; age 21. 1015 MUELLER, 1st house north of Vernon.

W. — Experienced upholsterer. Remodeling. Phone Main 8691, 10201.

Chauffeurs, Teamsters, Etc.

WANTED—Filipino boy, age 20, chauffeur, good mechanic, would like position in private family. No objection to waiting on table. Address P, box 213, TIMES OFFICE.

WANTED—Colored chauffeur wishes work in private family; 3 years' experience; can give best of references. Address A, box 467, TIMES BRANCH.

WANTED—Position as chauffeur for private family; can furnish best of references. 1207 E. WILLETT, General Delivery.

WANTED—First-class colored chauffeur wants position; reference. Telephone 1524 E. 9TH ST. 10807.

WANTED—By colored chauffeur, work in garage or trucking; 3 years' experience; can run A-1 condition. LINCOLN 4022.

WANTED—Chauffeur with 3 years' experience wishes position; can furnish best of references; can do own repairing. Room 11, GILPIN HOTEL.

WANTED—Chauffeur, experienced driver on Ford; 2 years' experience; best of references; know the city well. LINCOLN 4022.

WANTED—Position as chauffeur; 19 years; can drive in high-grade cars. Refs. Address A, box 417, TIMES BRANCH.

WANTED—Job by experienced chauffeur, furnish best references. PHONE 12639.

WANTED—By expert chauffeur and mechanic; first-class; best references. PHONE 12639.

WANTED—Position as chauffeur for trip, hour, day or week. Main 2038.

WANTED—By chauffeur, exp., young man, willing, reliable. Ref. Phone Main 1066.

WANTED—TO RENT.

Houses.

WANTED—4 or 5-room house, Highland Park or neighborhood; moderate rent; would consider cozy cottage. IZZLID PATEN, 128 W. AVENUE 50.

WANTED—To rent or lease for one year or more, $40 or 5-room modern bungalow, rent not over $40. MRS. LANE, West 7397.

WANTED—3 or 5-room furnished or unfurnished bungalow; have a 2-year-old boy; Inglewood preferred. VERMONT 6452.

WANTED—To let sunny 3 or 4-room flat or bungalow, by couple, on or before Dec. 1. Permanent. BROADWAY 5787.

WANTED—By young couple, 4 or 5-room for bungalow, not over $45. Bonus given for information. call WILSHIRE 4856.

WANTED—Furnished 5-room bungalow or flat, Hollywood, Dec. 15, not over $100. Address A, box 474, TIMES BRANCH.

WANTED—To rent 3 or 5-room bungalow furnished, in town. Apply G. ANDERSON, Lankershim Hotel, L. A.

WANTED—To rent, unfurnished, 10 or 11-room house; must be modern. Address P, box 72, TIMES OFFICE.

WANTED—4 or 5-room furnished bungalow, rent reasonable. VER. 2661.

WANTED—To rent, 5-room unfurnished bungalow; will pay $60. PHONE 75806.

Flats and Apartments.

WANTED—City, Hollywood way or beach, two or three-room apartment or flat, bath, kit.; must be cheap. Vicinity Fifth to be well appointed; heating system, telephone. Responsible; local business man and wife; permanent. P. O. box 1, Station D.

WANTED—To rent by responsible tenants new well-furnished house of 8 or 9 rooms, in Wilshire or Hollywood. Will pay $350 per month on 4 or 5 months' lease. Want gas for-stove and garage. Call Miss Rush, 527-529 S. M GALE CO., 3751 WILSHIRE BLVD.

WANTED—To rent by Treasury Department official, unfurnished bungalow with at least 3 bedrooms, rooms. May consider purchase proposition later on if satisfactory. Address P, box 18, TIMES OFFICE.

WANTED—Large bedroom, combined, kitchenette, bath, nicely furnished, permanent; $40. Rec. 1. Address A, box 582, TIMES BRANCH.

WANTED—To rent, responsible business man and wife will pay reasonable rental and give excellent care to suitable accommodations. Bungalow preferred. Phone WILSHIRE 2437.

WANTED—Colored woman would like to rent a small house, where she could raise chickens. Rent must be reasonable. SOUTH 1297-W.

WANTED—Steady tenant wants to rent or buy, like rent 5 or more rm. house, $10 for securing one. Address K, box 128, TIMES OFFICE.

WANTED—Housekeeping apartment or part of apartment; middle-aged daughter 17; must be reasonable. Address A, box 402, TIMES BRANCH.

WANTED—Sunny room, French gentleman, private family. Apt. 300, Gordon Apts., D'ALMAPORTE.

WANTED—By young lady, young home privileges; private family, West Adams dist. Address A, box 361, TIMES BRANCH.

WANTED—For rent 2 unfurnished rooms, State price. HANSEN, 2941 Orange st.

WANTED—Young couple wants 2 or 3 rooms for housekeeping. Phone COLO. 2706.

Rooms and Board.

WANTED—Young woman desires room, breakfast and evening meal in refined private family; range 52000 N. Normandie. Room must be heated. Address A, box 418, TIMES BRANCH.

WANTED—Room and 2 meals a day in private family by man of 45. State price, centrally located. Address K, box 127, TIMES OFFICE.

WANTED—Refined young lady desires room and board in strictly private home. South or West preferred. Address A, box 400, TIMES BRANCH.

WANTED—Board and room for refined business girl. Reasonable. Address M. N., 1526 W. 16TH.

WANTED—Room and board, children, 2 and 4; mother is employed. Address A, box 419, TIMES BRANCH.

House.

WANTED—
AN ATTRACTIVELY FURNISHED HOME OF 8 ADULTS, WITH AT LEAST 5 BEDROOMS AND 2 BATHS. PRICE NO OBJECT FOR RIGHT PLACE.

A LARGE WAITING LIST FOR BUNGALOWS, 5, 7 AND 8 ROOMS, AT FROM $100 TO $300 PER MONTH.

GILES & LAACK,
SUITE 200 PANTAGES BLDG.
60540. SEVENTH AND HILL. BDWY. 2536

WANTED—To rent by responsible tenants new well-furnished house of 8 or 9 rooms, in Wilshire or Hollywood. Will pay $350 per month on 4 or 5 months' lease. Want gas for-stove and garage. Call Miss Rush, 527-529 S. M GALE CO., 3751 WILSHIRE BLVD.

WANTED—To rent by Treasury Department official, unfurnished bungalow with at least 3 bedrooms, rooms. May consider purchase proposition later on if satisfactory. Address P, box 18, TIMES OFFICE.

WANTED—Large bedroom, combined, kitchenette, bath, nicely furnished, permanent; $40. Rec. 1. Address A, box 582, TIMES BRANCH.

WANTED—4-room unfurnished bungalow or cottage by middle-aged couple; permanent; state rent and location. Address N, box 33, TIMES OFFICE.

WANTED—To rent, responsible business man and wife will pay reasonable rental and give excellent care to suitable accommodations. Bungalow preferred. Phone WILSHIRE 2437.

WANTED—Colored woman would like to rent a small house, where she could raise chickens. Rent must be reasonable. SOUTH 1297-W.

WANTED—Steady tenant wants to rent or buy, like rent 5 or more rm. house, $10 for securing one. Address K, box 128, TIMES OFFICE.

WANTED—Housekeeping apartment or part of apartment; middle-aged daughter 17; must be reasonable. Address A, box 402, TIMES BRANCH.

WANTED—Sunny room, French gentleman, private family. Apt. 300, Gordon Apts., D'ALMAPORTE.

WANTED—By young lady, young home privileges; private family, West Adams dist. Address A, box 361, TIMES BRANCH.

WANTED—For rent 2 unfurnished rooms, State price. HANSEN, 2941 Orange st.

WANTED—Young couple wants 2 or 3 rooms for housekeeping. Phone COLO. 2706.

Rooms and Board.

WANTED—Young woman desires room, breakfast and evening meal in refined private family; range 52000 N. Normandie. Room must be heated. Address A, box 418, TIMES BRANCH.

WANTED—Room and 2 meals a day in private family by man of 45. State price, centrally located. Address K, box 127, TIMES OFFICE.

WANTED—Refined young lady desires room and board in strictly private home. South or West preferred. Address A, box 400, TIMES BRANCH.

WANTED—Board and room for refined business girl. Reasonable. Address M. N., 1526 W. 16TH.

WANTED—Room and board, children, 2 and 4; mother is employed. Address A, box 419, TIMES BRANCH.

House.

WANTED—
AN ATTRACTIVELY FURNISHED HOME OF 8 ADULTS, WITH AT LEAST 5 BEDROOMS AND 2 BATHS. PRICE NO OBJECT FOR RIGHT PLACE.

A LARGE WAITING LIST FOR BUNGALOWS, 5, 7 AND 8 ROOMS, AT FROM $100 TO $300 PER MONTH.

GILES & LAACK,
SUITE 200 PANTAGES BLDG.
60540. SEVENTH AND HILL. BDWY. 2536

TO LET—ROOMS.

Furnished, Unfurn. Housekp. Board.

Furnished.

TO LET—Nicely furnished room, rumpled with all conveniences; private family; garage. Gentleman preferred. ¼ block from Hotel Hollywood. 1709 ORCHID AVE. 67295.

TO LET—Nicely furnished room for gentleman, or apartment to couple. Jewish preferred. 1254 W. SANTA BARBARA.

TO LET—2 large bedrooms connected by dressingroom; commodious built-in wardrobes; suitable for 4 friends. 1220 INNES AVE. Ph. 65107.

TO LET—Room, nicely furnished, in new bungalow; adjoining bathroom and shower. Private entrance. Gentleman with reference. 6247 FOUNTAIN AVE., Hollywood.

TO LET—Front room, private bath, with or without board. Within 2 blocks car line. 1227 Near Sanborn Junction. Phone 1486.

TO LET—To refined woman, sleeping room with bath adjoining, also use of room for study; to responsible party. 1723 FRANKLIN PLACE. 578427.

TO LET—Comfortable housekeeping room in new bungalow; furnished with use of bath; suitable for two people. References exchanged. 1207 E. 23rd st.

TO LET—Large sleeping-room for 2 gentlemen friends; bath and phone; $5 each per week; 6 rooms modern bungalow. Westlake district. 1002 BEACON ST. 557211.

TO LET—2 large sunny front rooms, private bath, phone; $30 month. Westlake district, a block from Westlake Park. 434 S. LAKE 54728.

TO LET—Nicely furnished front bedroom, especially desirable for one or two business people desiring garage. Everything first class. PHONE 10778.

TO LET—Large, double parlors, newly furnished; gas plate for breakfast if desired, $25 month each. 1022 S. BONNIE BRAE. $12 month each. 1022 S. BONNIE BRAE.

TO LET—Large front rooms, first floor, with kitchenette, furnished or unfurnished, for light housekeeping. Very reasonable. 1814 TEMPLE ST. 27107.

TO LET—One large, 2 smaller, also 3 rooms, walking distance of three depots; A. P. Giles, Hollywood Park Realty Co., 6253 Station small children. 507 PROSPECT PL.

TO LET—Two pleasant connecting rooms; private family; no other roomers. Will rent single or together as sitting-room and bedroom. 2128 W. 8TH ST.

TO LET—Attractive bedroom furnished in ivory, adjoining bath. Separate entrance, private family. 1605 N. KINGSLEY DR., Hollywood.

TO LET—In private bungalow, elegantly furnished front room; overlooking park; hotel accommodations; garage if desired. 2220 S. BURLINGTON.

TO LET—Beautifully furnished front room for young man; all conveniences, shower bath. WEST 64460.

TO LET—Large, attractive front room, private family. Gentlemen. References. 502 BEACON.

TO LET—25 minutes out, nicely furnished sunny room, $25. Gentleman only. 522 SOUTH HAMPSHIRE. Wilshire 6022.

TO LET—2528 N. MICHIGAN, strictly modern sleeping room; refined home; evening dinner if desired. Lincoln 4309.

TO LET—One large front room on first floor, in small C. S. family. Walking distance. Gentleman. 60702.

TO LET—Furnished room for 1 or 2 persons. Close in. Reasonable rent. 1444 WRIGHT STREET.

TO LET—Large sunny front rooms, new ivory furniture; 10 minutes from city. 631 WITMER ST.

TO LET—Furnished room in private family for young man. All conveniences, shower bath. WEST 64460.

TO LET—Large airy sunny room in attic, 2 or 3 gentlemen. Rear, 736 S. WESTLAKE.

TO LET—Furnished front room, 2 gentlemen, $20 month. 1220 GRATTAN AVE.

TO LET—221 E. AVE. 28, furnished room for 2 gentlemen.

TO LET—Nicely furnished room, Westlake district, $18 mo. HAMMER, 1321 Shatto.

TO LET—Furnished room for gentleman. Garage if desired. PHONE 56034.

TO LET—HOLLYWOOD, pleasant front room on car line. $20. 576031.

TO LET—Pleasant room in pleasant family. 1207 E. 23rd st. Garrance st.

TO LET — Living-room, sleeping porch, single. Man. Close in. Wilcox 5183.

TO LET—Sleeping room, private bath, to lady, home privileges. 5636074.

TO LET—Nicely furnished room, opposite Westlake Park. 624 S. ALVARADO ST.

TO LET—Large furnished rooms, $25 and $30 month. 963 HELIOTROPE DRIVE.

TO LET—Nicely furnished room, with use of kitchenette; for 1 or 2 gentlemen. $40 mo. 1430 VALENCIA ST. West Adams st. Phone 27977 or 60091. 2516.

TO LET—Elegantly furnished room in flat near 37 car. 3 car lines. 1408 S. BURLINGTON.

TO LET—Real home for 3 refined women; moderate rent; everything furnished. Close in. 1016 S. HILL ST.

TO LET—Pleasant front room, for business man, also garage; private family. 4370 TEMPLE ST., near VENICE. 560115.

TO LET—Nice single room, private bath, steam heat, phone; walking distance. $30. GALT APTS., 220 S. Beaudry ave.

TO LET—Clean pleasant room, two people; near two car lines; also garage. 1544 EAST 17th ST.

TO LET—Well furnished bedroom adjoining bath, private family. Gentleman preferred. 1417 W. BONNIE BRAE. 21-J.

TO LET—Good room, men only; also garage if wanted. Twenty-five per month. 4315 S. FLOWER.

TO LET—Furnished room, adjoining bath, and phone, to refined couple in private family; two employed people preferred. 1536 W. 23rd ST.

TO LET—1 or 2 persons, pleasant front room; garage optional; priv. family. 532 N. HARVARD.

TO LET—Nicely furnished front room. Eastern exposure. Garage. 933 S. BONNIE BRAE ST.

TO LET—Large, attractive front room, private family. Gentlemen. References. 502 BEACON.

TO LET—25 minutes out, nicely furnished sunny room, $25. Gentleman only. 522 SOUTH HAMPSHIRE. Wilshire 6022.

TO LET—2528 N. MICHIGAN, strictly modern sleeping room; refined home; evening dinner if desired. Lincoln 4309.

TO LET—One large front room on first floor, in small C. S. family. Walking distance. Gentleman. 60702.

TO LET—Furnished room for 1 or 2 persons. Close in. Reasonable rent. 1444 WRIGHT STREET.

TO LET—Large sunny front rooms, new ivory furniture; 10 minutes from city. 631 WITMER ST.

TO LET—Furnished room in private family for young man. All conveniences, shower bath. WEST 64460.

TO LET—Large airy sunny room in attic, 2 or 3 gentlemen. Rear, 736 S. WESTLAKE.

TO LET—Furnished front room, 2 gentlemen, $20 month. 1220 GRATTAN AVE.

TO LET—221 E. AVE. 28, furnished room for 2 gentlemen.

TO LET—Nicely furnished room, Westlake district, $18 mo. HAMMER, 1321 Shatto.

TO LET—Furnished room for gentleman. Garage if desired. PHONE 56034.

TO LET—HOLLYWOOD, pleasant front room on car line. $20. 576031.

TO LET—Pleasant room in pleasant family. 1207 E. 23rd st. Garrance st.

TO LET — Living-room, sleeping porch, single. Man. Close in. Wilcox 5183.

TO LET—Sleeping room, private bath, to lady, home privileges. 5636074.

TO LET—Nicely furnished room, opposite Westlake Park. 624 S. ALVARADO ST.

TO LET—Large furnished rooms, $25 and $30 month. 963 HELIOTROPE DRIVE.

TO LET—ROOMS.

Furnished, Unfurn. Housekp. Board.

Furnished.

TO LET—All attractive room in private family, well located, near Westlake Park. 135 N. Grandia st. Take Hollstrope line 2½ blocks to 6th street to 2nd Bonnie Brae, 2½ blocks from car line. Phone 53468. Gentleman, desired. MRS. EMILY G. HUBBARD.

TO LET—Pleasant front room with large windows and two closets. Bath water always hot. Private home. Use of piano. Telephone, garage if desired. Tel. 6 Glendale 2065. 1015 LAKE ST.

TO LET—To quiet, refined party, 4 chambers, newly furnished room in private home in family of two, near Bimini Baths, shower bath, kitchen privileges if desired. References required. PHONE 10658.

TO LET—Hollywood, new house, elegantly newly furnished, large sunny bedroom, suitable for couple or gentlemen. Garage, one blocks south of Santa Monica Blvd. 5902 LA MIRADA AVE.

TO LET—Furnished room with housekeeping privileges; $30 per month to lady who will care for 2-year baby while mother works. Will pay $4 a week. Apply Thursday. 1030 W. 12TH ST., in rear.

TO LET—Nice new bungalow for woman employed. Privileges of kitchen if desired; food furnished, also gas, lights and telephone. Price $40 per week. 218 N. BONNIE BRAE. 668105.

TO LET—To one or two gentlemen, pleasant room, furnished or unfurnished; bath to be well appointed; heating system, telephone. Responsible; local business man and wife; permanent. P. O. box 1, Station D.

TO LET—Large 4-bed room with private bath, privilege home comforts. Suitable for retired lady. 1521 S. 2ND ST. Boyle 3501.

TO LET—Room with board for couple; one single room; private home; $125. 2128 W. 8TH ST.

TO L

TO LET—HOUSES—Furnished.

TO LET—HOUSES—Furnished.

TO LET—HOUSES—Furnished.

FURNITURE — HOUSEHOLD GOODS—For Sale and Exchange.

FURNITURE — HOUSEHOLD GOODS—For Sale and Exchange.

MUSICAL INSTRUMENTS. For Sale, Exchange, Etc.

MISCELLANEOUS—For Sale.

WANTED—Miscellaneous.

AUTOMOBILES, Etc.—Miscns.

AUTOMOBILES, Etc.—Miscns.

AUTOMOBILES, Etc.—Miscns. Touring Cars for Sale.

FURNITURE — HOUSEHOLD GOODS—Wanted.

MUSICAL INSTRUMENTS. Wanted.

MACHINERY—ALL KINDS. For Sale and Exchange.

MACHINERY—ALL KINDS. Wanted.

MISCELLANEOUS—For Sale.

Clothing, Furs, Etc.

Diamonds and Jewelry.

Typewriters and Supplies—General.

Kodaks, Cameras and Accessories.

Lumber and Building Materials.

Stamps, Coins, Photos.

Agricultural Implements.

Vehicles and Harness.

SWAPS—All Sorts.

AUTOMOBILES, Etc.—Miscns.

AUTOMOBILES, Etc.—Miscins.

Touring Cars for Sale.

FOR SALE—
1920 OLDSMOBILE TOURING.

THIS CAR IS AS GOOD AS NEW AND HAS FIVE TIRES, EXTRA CURTAINS AND SPOT LIGHT. MECHANICAL CONDITION GUARANTEED.
$1800, CASH OR TERMS.
GENERAL MOTOR TRUCK CO.,
1063 S. FIGUEROA.

1918 DODGE TOURING—
Good mobile, good tire, excellent upkeep. Good mechanical condition.
A Bargain at $650.
2194 W. 16TH ST.

SERIAN 4-PASS. SPORT—
Wire wheels, plate glass top, tonneau windshield, refinished maroon. Priced $1475.
Wed 84. SMITH BROTHERS,
27060. 1624 S. Figueroa st.

THE CADILLAC TOURING
$400 DOWN.
Balance to ten months. Mechanically O.K. and ready to go. Has extra tire and tube. Value $1500. Terms: One-third cash. Total purchase price $1350. Compare this price with others; then call on us. 1100 S. FIG. BROADWAY GARAGE, 1100 S. Broadway.

DRIVE IT A 1918 SAXON SIX TOURING CAR for a week. A DEMONSTRATION WILL CONVINCE YOU THAT IT IS THE CAR FOR YOU. CALL SHENDELEY AT PICO 1100.

FOR SALE—5-pass. Reo, a dandy buggin, 1 tire and a good bargain for some one; need? Call 1000 S. Hope; home entirely overhauled; new brake and clutch lining; new top and upholstering; motor perfect; extras. Price $525 if taken this week. 2294 UNIVERSITY AVE. for

FOR SALE—Overland touring, just run four in track, 1920 model, 4-cylinder, demountable wheels, 4 rims, 4 demountable rims, special tires; why not save a hundred dollars? Guaranteed to be new. Terms. Phone Dun. Less. 1000 W. Pico.

FOR SALE—Almost new, model 35 Cadillac roadster, used but 3 months, purchased from Don Lee Cadillac Co. Has Kel. electric self-starter. Guaranteed to be new. Terms. $4200. Will consider Ford roadster in part payment. 1000 S. Hope.

FOR SALE—Overland touring car, run 3000 miles, in perfect shape; mechanically O.K.; 4 new tires; will sell for $450. Call

HOUSES—For Sale. Miscellaneous.

FOR SALE—

1009 S. NORTON AVE.

OPEN FOR INSPECTION.

6 LIGHT AIRY ROOM COLONIAL, 2 BEDROOMS AND BREAKFAST ROOM, WITH FRENCH DOOR OPENING TO SIDE PERGOLA PORCH; LOT 50x167; CLOSE TO L. A. HIGH SCHOOL; STORES AND CAR LINE. EASY TERMS.

WHULMAN,
1001 S. NORTON AVE. PHONE 73042.

FOR SALE—SOUTHWEST, $3800. PRAIRIE MANUAL ARTS DISTRICT.

Dandy, cozy, strictly up-to-the-minute 4-room bungalow, large lot, garage, etc. Very nice street, practical, part southwest. You will like this place. Call today or any time. 411 S. MAIN ST., room 252, phone 67014.

FOR SALE—

7-ROOM 1½-STORY BUNGALOW; 3 bedrooms, lot 50x150. Variety of fruit trees, one block Sierra Vista and Huntington Dr. 20 minutes downtown; real bargain. 1744 E. FRANKLIN BLVD. $5500

FOR SALE—

6-room house, million dollar view, finest location. Wonderful buy. Immediate possession. $2000 cash. Price $6500. Balance 3 years; rate $2500. SUITE 230 SAN FERNANDO BLDG. 68855.

FOR SALE—$4000. $1000 CASH.
Washington st. near Central. Dandy 6-room cottage, like new. Easy to make double. Can show you. $50 per month. LUCAS, 307 S. HILL. 67816.

FOR SALE—Sacrifice bill top home, four rooms, sleeping porch, wonderful mountain view, overlooking Silver Lake. Ten per cent discount for cash. 2216 HIDALGO AVE. Wilshire 4744 or 72852.

FOR SALE—Modern 5-room Colonial bungalow, fine location, hardwood floors throughout, large lot, garage. Cement drive. Everything up to snuff. Price only $5250. $2000 cash, balance like rent. See OWNER, 1 PHELPS PL., off Adams, near Hoover.

THORNLEIGH, 248 S. BROADWAY.

FOR SALE—Six-room bungalow; modern, in fine condition, 50 ft. lot, 11 fruit trees, grapes, lawn, roses. Only $4250. $2000 cash; rest payments. Five-cent yellow car. 542 S. TEMPLETON ST., Huntington Park, Gervais 1073.

FOR SALE—BY OWNER $250 DOWN.
Balance $25 monthly. Nice close-in lot on which you can erect temporary home. All improvements in. West Side. OWNER, 419 Security Bldg. 11620

FOR SALE—An up-to-the-minute 4-room bungalow; large lot, garage, etc. Very nice street, practical, part southwest. You will like this place. Call today or any time. 411 S. MAIN ST., room 252, phone 67014.

FOR SALE—

7-ROOM 1½-STORY BUNGALOW; 3 bedrooms, lot 50x150. Variety of fruit trees, one block Sierra Vista and Huntington Dr. 20 minutes downtown; real bargain. 1744 E. FRANKLIN BLVD. $5500

FOR SALE—

6-room house, million dollar view, finest location. Wonderful buy. Immediate possession. $2000 cash. Price $6500. Balance 3 years; rate $2500. SUITE 230 SAN FERNANDO BLDG. 68855.

FOR SALE—$4000. $1000 CASH.
Washington st. near Central. Dandy 6-room cottage, like new. Easy to make double. Can show you. $50 per month. LUCAS, 307 S. HILL. 67816.

FOR SALE—Sacrifice bill top home, four rooms, sleeping porch, wonderful mountain view, overlooking Silver Lake. Ten per cent discount for cash. 2216 HIDALGO AVE. Wilshire 4744 or 72852.

FOR SALE—Modern 5-room Colonial bungalow, fine location, hardwood floors throughout, large lot, garage. Cement drive. Everything up to snuff. Price only $5250. $2000 cash, balance like rent. See OWNER, 1 PHELPS PL., off Adams, near Hoover.

THORNLEIGH, 248 S. BROADWAY.

FOR SALE—Six-room bungalow; modern, in fine condition, 50 ft. lot, 11 fruit trees, grapes, lawn, roses. Only $4250. $2000 cash; rest payments. Five-cent yellow car. 542 S. TEMPLETON ST., Huntington Park, Gervais 1073.

FOR SALE—EASY

HOLLYWOOD—
For Sale, Exchange, Wanted. To Let.

FOR SALE—
STOP PAYING RENT.

Buy a nice home in Hollywood. One that will pay the upkeep and give you a place to live in at the same time. You can move into it today if you like. To appreciate this beautiful home, you have to see it, between large rooms, lots of built-in features. A small house in the rear. With shade and bearing fruit trees. See this at once.

MR. TEAGER.

COMER'S UNITED REAL ESTATE OFFICES OF CALIFORNIA.
6922 Hollywood Blvd. $10,000. Holly 405.

FOR SALE—
HOME AND INCOME
2 BEAUTIFUL STUCCOS—$16,000.

On a fine corner, 6 and 4 rooms and breakfast nook; also disappearing bed in each; all modern features; double garages; best possible location, close in; income. Easy terms. An exceptional buy.

We are Exclusive Agents.

FRANK MELINE COMPANY.
6717 Hollywood Blvd. at Highland.

FOR SALE—
$8063 LA MIRADA AVENUE

Is the home you have been looking for. Come out and look at the exterior and phone us to see the interior. Solid mahogany finish, and a real homey feeling throughout. Two lovely bedrooms, great big living room, fireplace, dining room, etc. Price is most attractive, $8,125. Call Mr. Nicholson or Mr. Pratt.

R. M. GALE COMPANY.
6408 Hollywood Blvd.
$7355. Holly 344.

FOR SALE—
INVESTMENT SNAP.
BUNGALOW ON BUSINESS LOT.

5-room modern bungalow, newly painted, well built with hardwood floors, fireplace, etc. Only 150 ft. from Hollywood Blvd. Rental value, $125 a month rent. Reduced to $7500 for quick sale.

FRANK MELINE COMPANY.
6717 Hollywood Blvd. at Highland.

FOR SALE—
TOURISTS SEEKING VALUE SEE THIS
NEW 5-ROOM BUNGALOW, $5000.

In the prettiest section of Hollywood and close to car line. This home is not under construction, but is completed within two weeks. Well built. Thoroughly modern. Paved street. $2000 cash will handle this.

HARN REALTY COMPANY.
1246 La Brea near corner Hollywood Blvd.
$600 Santa Monica Blvd., corner Western ave. Phones 979581 and 214600.

FOR SALE—
$5000—REAL BUY

THE HOME AND SMALL ACREAGE PROPOSITION YOU HAVE BEEN LOOKING FOR. THREE-ACRE RANCH IN LANKERSHIM DISTRICT. BRICK HOUSE, MODERN IN EVERY DETAIL. ELECTRIC PUMPING PLANT. ABUNDANCE OF WATER. FINE BEARING FRUIT AND WALNUT TREES. RICH SOIL FOR GARDEN, BARN AND CHICKEN CORRALS. $1,000 CASH.

COOK REALTY CO. 57355.
6405 HOLLYWOOD BLVD., AT CAHUENGA.

FOR SALE—
HOLLYWOOD HOME AND INCOME.

Don't wait. Get this before some other fellow buys it. Two duplex bungalows on big lot; one large 6-room in front and one large 4-room in rear; all hardwood floors; fine garage. Price is a good deal less than either for $12,500. Will sell all for $11,000, $2,000 cash. Call at COMER'S OFFICES, 6922 Hollywood Blvd. 597729

FOR SALE—
DO YOU APPRECIATE BARGAINS?

Absolutely the best home and income or straight income in Hollywood. Two fine, charming Spanish double court with finest appointments throughout; will rent for $100 per month and the price for a very limited time is $16,000; easy terms. Drive out and see it at 5271 MOUNTAIN AVE., one block west of Vine. Owner on premises 9 to 5 daily.

FOR SALE—7-room Spanish bungalow, white plastered exterior, finish in Circassian walnut, corner lot 50x150, room for another house on rear, facing street, can floors every room. This is high class. The most attractive bungalow I have ever seen and the price is right. $7,500. Terms to suit. Located at 1216 N. WESTERN AVE. & SANTA MONICA BLVD., call at 5484 SANTA MONICA BLVD., corner WESTERN.

WANTED—
NOTICE TO PROPERTY OWNERS.

We want all the good listings we can get in Hollywood; at our office. Phone 979581, or call, cor. De Longpre, at 5671 Santa Monica Blvd., cor. Fairfax.

R. C. MITCHELL COMPANY,
Sellers of Fine Homes.

FOR SALE—
$3000—WILL HANDLE—$3000.

To the enthusiastic one who will be top, when you see this beautiful bungalow of six rooms and large sleeping porch on an 80x150 lot. Every room is large and finished with all hardwood floors, with every modern convenience and with a price that will move it quickly. Located at 1124 S. BRAND BLVD., GLENDALE.

NORTON & BURKE.
6924 Hollywood Blvd. 979622 or 577482.

FOR SALE—
NORTH OF HOLLYWOOD BLVD.

Between Vine and Gower. Beautiful new 6-room bungalow. Hardwood floors throughout in Hollywood. Wonderful view of mountains and city. Forced to sell. Price right. Easy terms.

KELLY, Holly 612.

FOR SALE—$7250.

Did you ever see a 4-room plastered house in perfect condition, located near Temple car line, for $7250. Well, here you are. It's a dandy. Only $750 cash.

MRS. CARLL,
5484 SANTA MONICA BLVD.

FOR SALE—$4800 BUYS IT. TERMS.

5-room furnished home, large sunny rooms, hardwood floors throughout, fine view, Fireplace. Garage. Lot 50x150. Fruit and flowers. Owner leaving city, must sell at once. See it today. Only 1 block north of Hollywood Blvd. Really worth $4800. Will sacrifice for cash. Phone OWNER, 10548.

—New 5-room unfinished modern bungalow in court north of Hollywood Blvd., $10 per month or 6 months' or $1000 cash.

TO LET—LOCATE IN HOLLYWOOD—
FLATS, BUNGALOWS & RESIDENCES—
Rental Department has them.
LOUTZER & MOSER,
Realtors. 5012 Hollywood Blvd.

FOR SALE—Beautifully furnished 6-room home with garage, garden and telephone for two months. $175. 1842 CHEROKEE AVE.

FOR SALE—Going East, must sell new well-built 6-room bungalow, corner lot, $10,500; $5000 cash. 1258 LA BREA.

FOR SALE—Magnificent building site north of Franklin on Vine. 509771. OWATT.

TO LET—Beautifully furnished 7-room home on corner of Sunset and Vine. Call 1201 LA BREA.

FOR SALE—Six-room modern bungalow, 2 bedrooms and breakfast-room, large cement porch, cast front, on beautiful corner lot. Only $6500. M. O. Rutherford, with TAFT REALTY CO., 5731 HOLLYWOOD BLVD. Holly 3000.

FOR SALE—Furnished or unfurnished, 5 rooms and bungalow, modern, new throughout, hardwood floors throughout; attached garage; fine location; price low for owner at 1134 N. MARIPOSA ST.

FOR SALE—Do you want 6-room bungalow? Here's a Bargain.
$7500. Easy terms.
Select section of Hollywood.
VAN AMBERG,
6611 Hollywood Blvd.

FOR SALE—Big corner lot, 100x135, three blocks Hollywood High School. Snap at $4,000; terms.
CLINE, 5771 Hollywood Blvd. 577612

FOR SALE—Beautifully furnished bungalow. South of Hollywood Boulevard and one-half block from car line. $200 month or 6 mos. lease. CHAS. S. PEIN, 1704 Vermont ave. Exp. or 586733.

FOR SALE—HOLLYWOOD BARGAIN. $9500. OWNER MUST SELL.

Six 6-room modern cottages. Corner lot. Six feet west of Gardner lot. Near store. Six blocks from Vine in 4 LIVERNIA BIN.

FOR SALE—HOLLYWOOD INCOME.

Strictly modern double bungalow, garage, cement drive, beautiful lawn, flowers; only $12,000. Inquire 1255 N. KENMORE. Phone 61234.

FOR SALE—BUILDERS, SPECULATORS, LOOK! 100x187 on Hollywood Blvd., between Gower and Greenwood Pl. Unrestricted. A steal at $7000. Easy terms. Call HOLLY 1108.

FOR SALE—West Hollywood bungalow, 5 rooms, 1720 Norton ave., 1119 and 1209 Fuller ave. Immediate possession. Terms. OWNER, D. A. REED.

FOR SALE—By owner, 5-room, fireplace home, 7134 HOLLYWOOD BLVD. Has hardwood floors throughout. Furnace heat. Cement walks. Nicely fruit trees. Ample garage. $7,000. 579444

TO LET—5-room, 2-story modern residence and 3-room rear house. Garage. Must handle. Beautiful view of vegetables and fruit trees. Lawn. Exclusive. Lot 150x135. Phone 577482.

FOR SALE—
Just what you are looking for. New 5-room bungalow with bath in rear, north of Hollywood Blvd. Good income. PHONE 979581 without delay.

FOR SALE—Real bargain, 73x169, very choice corner near Vermont and north of Hollywood Blvd. Really worth $4500. Will sacrifice for cash. Phone OWNER, 10548.

FOR SALE—New 5-room unfinished modern bungalow in court north of Hollywood Blvd., $10 per month or 6 months' or $1000 cash.

TO LET—LOCATE IN HOLLYWOOD—
FLATS, BUNGALOWS & RESIDENCES—
Rental Department has them.
LOUTZER & MOSER,
Realtors. 5012 Hollywood Blvd.

FOR SALE—BEAUTIFULLY APPOINTED BUNGALOW, garage and chicken yard, full bearing fruit trees, flowers and shrubbery; living and dining-room furnished in ivory; cement cellar and drywasy; extra deep lot; terms to a car load and buyer. Lot 50x140. Sales; this home is modern and complete in every way and in excellent repair; located on very high ground with fine view; immediate possession; $4500. Glendale car. Or call 109 S. BRAND BLVD. for key.

FOR SALE—I BELIEVE
THAT I AM OFFERING ONE OF MY LEMON GROVE AT A FAIR PRICE.

8 acres, 5½ lemons, the rest oranges and deciduous fruit. One 5-room modern house and barn. One caretaker's home. Electric pumping plant, irrigating system. Paved street on 2 sides. Little or no frost. Close to car line. Only 2 miles to city. $25,000 ½ cash. Good condition. Call OWNER, Glendale 2215-W.

FOR SALE—$1000 CASH WILL HANDLE.

9 rooms, furnished. 5-room apartment downstairs, 4-room apartment upstairs. Double garage, fine location. $7500. Buy this and have income.

Terms. Good buys for $1000 cash and balance monthly.

624 F. Broadway, Glendale 2900-R.

FOR SALE—
SEE TODAY OR SUNDAY.
5-ROOM COLONIAL.

now nearing completion at 422 W. Wilson ave. Large living room, fireplace, built-in buffet, hdw. floors throughout; extra-fine white; ivory and mahogany; best constructed duplex close in; clear location. Come! See OWNER on premises this (Thursday) afternoon or Sunday afternoon.

FOR SALE—$250 THIS DANDY—

New 5-room stucco bungalow, all hardwood floors; 2 bedrooms, dainty breakfast room; fine kitchen; lovely bath with shower; cement porches, garage, lot 60x150. Immediate possession. $5000. terms.

WYMAN, WYMAN & WYMAN, 5912 Hollywood Blvd.

FOR SALE—$3500, $2000 cash. Dandy new 5-room bungalow, 1704 Vermont ave. Exp. or 586733.

FOR SALE—5-room house, East Hollywood. $7500. ¼ cash. Owner, 1647 WERT ST.

SEND BY

FOR SALE—By owner, 5-room bungalow. Strictly modern. 1216 N. NEW HAMPSHIRE ST. $7200 terms. Wis. 4813; evenings, Holly. 2090.

GLENDALE—
For Sale, Exchange, Wanted. To Let.

FOR SALE—6 ROOMS, STRICTLY MODERN.

4 bedrooms, basement, furnace, large lot, fine assortment of fruit, garage, close in; $6000; $1000 cash, balance $15,000.

7-ROOM MODERN, 4 bedrooms, furnace, garage, close in, fruit, $7500.

6-ROOM MODERN BUNGALOW, 3 bedrooms, garage, close to Brand, $6000.

DOUBLE BUNGALOW, 6 rooms each, center of town, all built-in features, $7000.

5-ROOM CALIFORNIA HOUSE, full plumbing, 1 block Brand, $3500.

Fully equipped chicken ranch, large grounds, 6-room house; only $4000; $1000 cash.

1¼ acres, fully improved for chickens, str city modern 5-room bungalow, with large screened porch, garage to car line, $7000; immediate possession.

WE HAVE SOME BARGAINS IN LOTS.

1124½ S. BRAND. GLENDALE 106-W.

FOR SALE—SOME OF THE BEST BARGAINS IN GLENDALE. 6-room home on car line near schools; 50x165; immediate possession; $5000; $1000 cash, balance $35 month.

5-ROOM, STRICTLY UP-TO-DATE, all hardwood floors throughout, fireplace, garage, $5500.

ATTRACTIVE 6-ROOM BUNGALOW, modern in every detail; beautiful hand decorations throughout; fine garage; lot 50x150; $6000; $1500 cash, balance $35 month.

6-ROOM BUNGALOW, 3 bedrooms, hardwood floors, linoleum in kitchen, sunroom, fireplace, Pullet arc, immediate possession. Terms. OWNER, D. A. REED.

FOR SALE—By owner, 5-room, fireplace home, 7134 HOLLYWOOD BLVD. Has hardwood floors throughout. Furnace heat. Cement walks. Nicely fruit trees. Ample garage. $7,000. 579444

TO LET—5-room, 2-story modern residence and 3-room rear house. Garage. Must handle. Beautiful view of vegetables and fruit trees. Lawn. Exclusive. Lot 150x135. Phone 577482.

FOR SALE—
Just what you are looking for. New 5-room bungalow with bath in rear, north of Hollywood Blvd. Good income. PHONE 979581 without delay.

FOR SALE—Real bargain, 73x169, very choice corner near Vermont and north of Hollywood Blvd. Really worth $4500. Will sacrifice for cash. Phone OWNER, 10548.

FOR SALE—New 5-room unfinished modern bungalow in court north of Hollywood Blvd., $10 per month or 6 months' or $1000 cash.

TO LET—LOCATE IN HOLLYWOOD—
FLATS, BUNGALOWS & RESIDENCES—
Rental Department has them.
LOUTZER & MOSER,
Realtors. 5012 Hollywood Blvd.

FOR SALE—Beautifully furnished 6-room home with garage, garden and telephone for two months. $175. 1842 CHEROKEE AVE.

FOR SALE—Going East, must sell new well-built 6-room bungalow, corner lot, $10,500; $5000 cash. 1258 LA BREA.

FOR SALE—Magnificent building site north of Franklin on Vine. 509771. OWATT.

TO LET—Beautifully furnished 7-room home on corner of Sunset and Vine. Call 1201 LA BREA.

FOR SALE—Six-room modern bungalow, 2 bedrooms and breakfast-room, large cement porch, cast front, on beautiful corner lot. Only $6500. M. O. Rutherford, with TAFT REALTY CO., 5731 HOLLYWOOD BLVD. Holly 3000.

FOR SALE—Furnished or unfurnished, 5 rooms and bungalow, modern, new throughout, hardwood floors throughout; attached garage; fine location; price low for owner at 1134 N. MARIPOSA ST.

FOR SALE—Do you want 6-room bungalow? Here's a Bargain.
$7500. Easy terms.
Select section of Hollywood.
VAN AMBERG,
6611 Hollywood Blvd.

FOR SALE—Big corner lot, 100x135, three blocks Hollywood High School. Snap at $4,000; terms.
CLINE, 5771 Hollywood Blvd. 577612

FOR SALE—Beautifully furnished bungalow. South of Hollywood Boulevard and one-half block from car line. $200 month or 6 mos. lease. CHAS. S. PEIN, 1704 Vermont ave. Exp. or 586733.

FOR SALE—HOLLYWOOD BARGAIN. $9500. OWNER MUST SELL.

Six 6-room modern cottages. Corner lot. Six feet west of Gardner lot. Near store. Six blocks from Vine in 4 LIVERNIA BIN.

FOR SALE—HOLLYWOOD INCOME.

Strictly modern double bungalow, garage, cement drive, beautiful lawn, flowers; only $12,000. Inquire 1255 N. KENMORE. Phone 61234.

FOR SALE—BUILDERS, SPECULATORS, LOOK! 100x187 on Hollywood Blvd., between Gower and Greenwood Pl. Unrestricted. A steal at $7000. Easy terms. Call HOLLY 1108.

FOR SALE—West Hollywood bungalow, 5 rooms, 1720 Norton ave., 1119 and 1209 Fuller ave.

SUBURBAN PROPERTY—For Sale.

FOR SALE—One-half Beverly Hills lot; fronting house, on Wilshire blvd.; will trade for Miami walnut tract. Owner, 1000 Bank of Italy bldg.

FOR SALE—One-half Beverly Hills lot; fronting house, on Wilshire blvd.; will trade for Miami walnut tract. Owner, 1000 Bank of Italy bldg.

FOR SALE—Beverly Hills, 2 lots, 100x150 each; fronting Wilshire blvd.; price $4,500. Terms. Address A. 1, TIMES BRANCH.

FOR SALE—100-foot lot on Wilshire blvd., Beverly Hills; $4,500. Owner must sell. Price $100 per foot; real bargain. Call up, up, HOWARD & BUTTERSCOTCH, suite 502 Pantages Bldg., 7th & Hill. Phone 12007.

FOR SALE—75 acres fully equipped farming implements, mules, alfalfa, etc. Must sell. SO. 1241-J.

FOR SALE—326 acres of Imperial Valley land at right price. For further information PHONE 66694.

Mexico.

WANTED—
Large tract of land in Mexico for cash. Address A. box 606, TIMES BRANCH.

FOR SALE—Fertile lands in twenty-acre tracts or more, on Hollywood, Main and Santa Ana car lines; $100 per acre and up; terms. Call at 522 WILCOX BLDG.

Ontario.

FOR SALE—80 acres, alfalfa, Chino Valley, 2 miles south of Ontario; 6-room modern house, barn, pumping plant, suitable for dairy. Implements and stock included. $450 per acre. M. BOTTAN, Ontario, Cal., 417 E. C st., phone 480-M.

Paso Robles.

FOR SALE—5, 10 and 20-acre tracts adjoining Paso Robles, the home of the almond; if grown without irrigation. Easy terms. For particulars see BERNARD, 61-D, T. Johnson Bldg.

Redlands.

TO LET—Furnished 8-room house, including two screened sleeping porches, 2 toilets, 1 acre plenty of fruit. Address 422 GRANT ST., Redlands, Cal. Phone Main 852.

FOR SALE—Redlands, two fine homes on best streets, in city. Also apt. house. Prices right. W. E. WORTHWORTH, 316 Alvarado st., Redlands, Owner.

San Fernando Valley.

FOR SALE—42 acres foothill land west of San Fernando; might divide. This land is under L. A. water for irrigation, 1 cent per inch per hour, and is as fruitless as any land in Cal. Adjoins lemon and orange grove, so land is in lemon district. The land can be bought much cheaper than adjoining lands, owing to owner's holding other large tracts. Let us show you this land; you can buy it. HOWARD & BUTTERSCOTCH, Suite 502 Pantages Bldg., 7th and Hill. Ph. 12007.

FOR SALE—Improved, unimproved alfalfa, vegetable lands, orchards, walnut groves, poultry ranches, investment properties. Owner, STANLEY, First National Bank Bldg., Van Nuys. Tel. Sunset 2-Van Nuys 1511.

FOR SALE—The cheapest 10-acre tract in San Fernando Valley; located at 11th st., Lankershim. Price $1,250. Terms. Address A. box 278, TIMES OFFICE.

San Joaquin Valley.

FOR SALE—In tracts of 20 or 40 acres, choice San Joaquin Valley soil, with water conditions, adjacent to growing town of Thompson and Emperor grapes, close to railroad; that netted over $1000 per acre on this year's crop. Will sell at half value if you act quick. If you are interested you had better come in and get details, before it is too late. Office 324 PAC. ELEC. BLDG. Phone 61727.

FOR SALE—SAN JOAQUIN VALLEY GRAPE LAND, $1250 per acre, easy terms. Income will make independent income in 5 years. We will plant and cultivate until land is productive. Owner, SHULTZ, 307 W. 3d st. T. A. Phone 11520.

FOR SALE—320 HIGH BIG BARGAIN 240 acres all alfalfa; gravity water for irrigation. Well located. Fenced into 4 fields. Different soil. Must be sold for $200 per acre. Terms. J. S. SHERWOOD, 619 Security Bldg.

San Jacinto Valley.

FOR SALE—
Land that will produce two crops each year. Plenty WATER. Good roads. Good schools.

10 YEARS TO PAY, 6 PCT. INTEREST. 30,000 acres to select from in the famous JAMES RANCH. Automobile trip once a week.

SAN JOAQUIN VALLEY FARM LANDS CO.
Phone Home 10-999.
313 Hibernian Bldg.

FOR SALE—40 acres, choice grape and fig land, Fresno district. Owners, 810 CHAMBER OF COMMERCE. Phone 15803.

Santa Cruz.

FOR SALE—Ranches, homes, acres, from Rho. WILSON DEMO, Santa Cruz, Cal.

Texas.

FOR SALE—1000 Acres, 40 miles from San Antonio. R. R. station, 18 buildings. Concrete store, bank, postoffice, school-house, hotel; $10,000 cash. 2 deep wells, water works. Running stream. 400 acres cultivated, 600 fine, level, raises corn, cotton, peanuts, garden truck. Balance old, will retire. $75 per acre. Good title. Owner. BOX 107, Uvalde, Texas.

MOUNTAIN AND CANYON Property—For Sale, Exch., Wanted.

FOR SALE—Mountain cabin in Fish Canyon. 1½-mile walk. Orange Belt car. Price $1,000. Phone 558458, 601 W. 9TH ST.

EASTERN AND NORTHERN Property—For Sale and Exch., Ri-

For Sale.

FOR SALE or Exchange—For city lot and bungalow or any good business, prefer garage or oil sta., for 120 acres in Missouri, 2½ miles from town, for quick sale $9000. What have you? CHRIS PENSON, R. No. 2, Pompano, Cal. care of Ed Ballert.

For Exchange.

FOR EXCHANGE—Want home in or near Los Angeles in exchange for my Portland home. Call or write for clear or might assume reasonable mortgage. Will go as high as $20,000 on reasonable valuation. P. T. HANNIGAN, 1140 S. Western Ave., Los Angeles.

FOR EXCHANGE—
Lincoln, 140 ft., $5400; O. Clear. Chicago, Grand Blvd., $9000.00. Clear. Chicago, Grand Blvd., $9000.00. Clear. Chicago, Grand Blvd., $9000.00. Clear. mortgage $2500.00. Trade one or all for home. 627W. C. L. GLOVER.

FOR SALE—405 S. Hill st. Phone 904.

FOR EXCHANGE — 210 acres, Iowa farm, Woodbury county, improved, $65,000.00; $17 ACRES BLDG. 6th and Main.

FOR EXCHANGE — EXCHANGES MADE quickly. Let us know your needs. Call for full details first letter. JOHNSON, 200 Commerce Bldg., Kansas City, Mo.

Wanted.

WANTED—
EASTERN OWNERS, ATTENTION.

We need more listings of eastern properties. Many clients with choice local income properties and residences, anxious to exchange. For prompt deal call or write our Exchange Department.

E. M. GALE COMPANY,
Phone 57174. 336 S. Hope St. Phone 3274.

WANTED—Would like eastern property (paved street land) for the following: 10 acres, 5 miles out; 5 acres, 7 miles out; 2 acres, $2500; 80 acres, $22,000; subdivided acres, about 5 miles out. Owner, 1000 Bank of Italy bldg.

WANTED—Lease or buy lands near Huntington Beach and southwest to Long Beach. Address A. box 266, TIMES BRANCH.

WANTED—Capitalist wants bldg. or loan. 647 SO. GRAND. 62842, room 23.

WANTED—Land near Huntington Beach for oil lease. 608 TITLE INS. BLDG. 60646.

COUNTRY PROPERTY—For Sale.

Coachella Valley.

FOR SALE—Forty or eighty acres choice land, partly improved, one-half mile from Mecca. Address OWNER, box 108, Mecca, Cal.

Imperial Valley.

FOR SALE—$20 acres close to good town in Imperial. 220 acres under cultivation, 30 acres alfalfa, good 5-room house, Fully watered. Owner must sell. Price $100 per acre; real bargain. Call up, up, HOWARD & BUTTERSCOTT, suite 502 Pantages Bldg., 7th & Hill. Phone 12007.

FOR SALE—75 acres fully equipped, farming implements, mules, alfalfa, etc. Must sell. SO. 1241-J.

FOR SALE—326 acres of Imperial Valley land at right price. For further information PHONE 66694.

Mexico.

WANTED—
Large tract of land in Mexico for cash. Address A. box 606, TIMES BRANCH.

FOR SALE—Fertile lands in twenty-acre tracts or more, on Hollywood, Main and Santa Ana car lines; $100 per acre and up; terms. Call at 522 WILCOX BLDG.

Ontario.

FOR SALE—80 acres, alfalfa, Chino Valley, 2 miles south of Ontario; 6-room modern house, barn, pumping plant, suitable for dairy. Implements and stock included. $450 per acre. M. BOTTAN, Ontario, Cal., 417 E. C st., phone 480-M.

Paso Robles.

FOR SALE—5, 10 and 20-acre tracts adjoining Paso Robles, the home of the almond; if grown without irrigation. Easy terms. For particulars see BERNARD, 61-D, T. Johnson Bldg.

Redlands.

TO LET—Furnished 8-room house, including two screened sleeping porches, 2 toilets, 1 acre plenty of fruit. Address 422 GRANT ST., Redlands, Cal. Phone Main 852.

FOR SALE—Redlands, two fine homes on best streets, in city. Also apt. house. Prices right. W. E. WORTHWORTH, 316 Alvarado st., Redlands, Owner.

San Fernando Valley.

FOR SALE—42 acres foothill land west of San Fernando; might divide. This land is under L. A. water for irrigation, 1 cent per inch per hour, and is as fruitless as any land in Cal. Adjoins lemon and orange grove, so land is in lemon district. The land can be bought much cheaper than adjoining lands, owing to owner's holding other large tracts. Let us show you this land; you can buy it. HOWARD & BUTTERSCOTCH, Suite 502 Pantages Bldg., 7th and Hill. Ph. 12007.

FOR SALE—Improved, unimproved alfalfa, vegetable lands, orchards, walnut groves, poultry ranches, investment properties. Owner, STANLEY, First National Bank Bldg., Van Nuys. Tel. Sunset 2-Van Nuys 1511.

FOR SALE—The cheapest 10-acre tract in San Fernando Valley; located at 11th st., Lankershim. Price $1,250. Terms. Address A. box 278, TIMES OFFICE.

San Joaquin Valley.

FOR SALE—In tracts of 20 or 40 acres, San Joaquin Valley soil, with water conditions, adjacent to growing town of Thompson and Emperor grapes, close to railroad; that netted over $1000 per acre on this year's crop. Will sell at half value if you act quick. If you are interested you had better come in and get details, before it is too late. Office 324 PAC. ELEC. BLDG. Phone 61727.

FOR SALE—SAN JOAQUIN VALLEY GRAPE LAND, $1250 per acre, easy terms. Income will make independent income in 5 years. We will plant and cultivate until land is productive. Owner, SHULTZ, 307 W. 3d st. T. A. Phone 11520.

FOR SALE—320 HIGH BIG BARGAIN 240 acres all alfalfa; gravity water for irrigation. Well located. Fenced into 4 fields. Different soil. Must be sold for $200 per acre. Terms. J. S. SHERWOOD, 619 Security Bldg.

San Jacinto Valley.

FOR SALE—
Land that will produce two crops each year. Plenty WATER. Good roads. Good schools.

10 YEARS TO PAY, 6 PCT. INTEREST. 30,000 acres to select from in the famous JAMES RANCH. Automobile trip once a week.

SAN JOAQUIN VALLEY FARM LANDS CO.
Phone Home 10-999.
313 Hibernian Bldg.

FOR SALE—40 acres, choice grape and fig land, Fresno district. Owners, 810 CHAMBER OF COMMERCE. Phone 15803.

Santa Cruz.

FOR SALE—Ranches, homes, acres, from Rho. WILSON DEMO, Santa Cruz, Cal.

Texas.

FOR SALE—1000 Acres, 40 miles from San Antonio. R. R. station, 18 buildings. Concrete store, bank, postoffice, schoolhouse, hotel; $10,000 cash. 2 deep wells, water works. Running stream. 400 acres cultivated, 600 fine, level, raises corn, cotton, peanuts, garden truck. Balance old, will retire. $75 per acre. Good title. Owner. BOX 107, Uvalde, Texas.

MOUNTAIN AND CANYON Property—For Sale, Exch., Wanted.

FOR SALE—Mountain cabin in Fish Canyon. 1½-mile walk. Orange Belt car. Price $1,000. Phone 558458, 601 W. 9TH ST.

EASTERN AND NORTHERN Property—For Sale and Exch., Ri-

For Sale.

FOR SALE or Exchange—For city lot and bungalow or any good business, prefer garage or oil sta., for 120 acres in Missouri, 2½ miles from town, for quick sale $9000. What have you? CHRIS PENSON, R. No. 2, Pompano, Cal. care of Ed Ballert.

For Exchange.

FOR EXCHANGE—Want home in or near Los Angeles in exchange for my Portland home. Call or write for clear or might assume reasonable mortgage. Will go as high as $20,000 on reasonable valuation. P. T. HANNIGAN, 1140 S. Western Ave., Los Angeles.

FOR EXCHANGE—
Lincoln, 140 ft., $5400.00. Clear. Chicago, Grand Blvd., $9000.00. Clear. Chicago, Grand Blvd., $9000.00. Clear. Chicago, Grand Blvd., $9000.00. Clear. mortgage $2500.00. Trade one or all for home. 627W. C. L. GLOVER.

FOR SALE—405 S. Hill st. Phone 904.

FOR EXCHANGE — 210 acres, Iowa farm, Woodbury county, improved, $65,000.00; $17 ACRES BLDG. 6th and Main.

FOR EXCHANGE — EXCHANGES MADE quickly. Let us know your needs. Call for full details first letter. JOHNSON, 200 Commerce Bldg., Kansas City, Mo.

Wanted.

WANTED—
EASTERN OWNERS, ATTENTION.

We need more listings of eastern properties. Many clients with choice local income properties and residences, anxious to exchange. For prompt deal call or write our Exchange Department.

E. M. GALE COMPANY,
Phone 57174. 336 S. Hope St. Phone 3274.

WANTED—Would like eastern property (paved street land) for the following: 10 acres, 5 miles out; 5 acres, 7 miles out; 2 acres, $2500; 80 acres, $22,000; subdivided acres, about 5 miles out. Owner, 1000 Bank of Italy bldg.

WANTED—Lease or buy lands near Huntington Beach and southwest to Long Beach. Address A. box 266, TIMES BRANCH.

WANTED—Capitalist wants bldg. or loan. 647 SO. GRAND. 62842, room 23.

WANTED—Land near Huntington Beach for oil lease. 608 TITLE INS. BLDG. 60646.

REACH PROPERTY

FOR SALE—Beautiful home, 6 rooms and bath, modern, hardwood floors, fireplace, garage, shrubbery, fruit trees, chicken yard, etc. Price $4,500. Terms. Address A. box 1, TIMES BRANCH.

FOR SALE—Beautiful home of 6 rooms and bath, modern, hardwood floors, fireplace, garage, shrubbery, fruit trees, chicken yard, etc. Price $4,500. Terms. Address A. box 1, TIMES BRANCH.

FOR SALE—Beautiful home of 6 rooms and bath, modern, hardwood floors, fireplace, garage, shrubbery, fruit trees, chicken yard, etc. Price $4,500. Terms. Address A. box 1, TIMES BRANCH.

FOR SALE—Beautiful home of 6 rooms and bath, modern, hardwood floors, fireplace, garage, shrubbery, fruit trees, chicken yard, etc. Price $4,500. Terms. Address A. box 1, TIMES BRANCH.

SOUTH Pasadena

FOR SALE—Beautiful home of 6 rooms and bath, modern, hardwood floors, fireplace, garage, shrubbery, fruit trees, chicken yard, etc. Price $4,500. Terms. Address A. box 1, TIMES BRANCH.

FOR SALE—Beautiful home of 6 rooms and bath, modern, hardwood floors, fireplace, garage, shrubbery, fruit trees, chicken yard, etc. Price $4,500. Terms. Address A. box 1, TIMES BRANCH.

Eagle Rock.

FOR SALE—Beautiful home of 6 rooms and bath, modern, hardwood floors, fireplace, garage, shrubbery, fruit trees, chicken yard, etc. Price $4,500. Terms. Address A. box 1, TIMES BRANCH.

FOR SALE—Beautiful home of 6 rooms and bath, modern, hardwood floors, fireplace, garage, shrubbery, fruit trees, chicken yard, etc. Price $4,500. Terms. Address A. box 1, TIMES BRANCH.

Glendale.

FOR SALE—Beautiful home of 6 rooms and bath, modern, hardwood floors, fireplace, garage, shrubbery, fruit trees, chicken yard, etc. Price $4,500. Terms. Address A. box 1, TIMES BRANCH.

FOR SALE—Beautiful home of 6 rooms and bath, modern, hardwood floors, fireplace, garage, shrubbery, fruit trees, chicken yard, etc. Price $4,500. Terms. Address A. box 1, TIMES BRANCH.

Sierra Madre.

FOR SALE—7-room, modern, bungalow, back porch, full basement, hardwood floors throughout, fireplace, built-in features, and garage; lot 50x150; price $6,250; terms. Owner, 1 E. Sierra Madre blvd., Sierra Madre.

FOR SALE—Lovely modern home of 6 rooms and sleeping porch; hardwood floors throughout; fireplace; garage; lot 50x150; price $6,250; terms. Owner, 1 E. Sierra Madre blvd., Sierra Madre.

Lynwood.

FOR SALE—Stucco modern home, 5 rooms, built-in features, and garage; lot 50x150; price $4,250; terms. Owner, 1 E. Sierra Madre blvd., Sierra Madre.

FOR SALE—Lovely modern home of 6 rooms and sleeping porch; hardwood floors throughout; fireplace; garage; lot 50x150; price $6,250; terms. Owner, 1 E. Sierra Madre blvd., Sierra Madre.

Long Beach.

FOR SALE—Stucco modern home, 5 rooms, built-in features, and garage; lot 50x150; price $4,250; terms. Owner, 1 E. Sierra Madre blvd., Sierra Madre.

FOR SALE—Lovely modern home of 6 rooms and sleeping porch; hardwood floors throughout; fireplace; garage; lot 50x150; price $6,250; terms. Owner, 1 E. Sierra Madre blvd., Sierra Madre.

Redondo Beach.

FOR SALE—$600 down, buys 5-room cottage; one acre set to 3-year-old walnuts; $1500.00; Interurban corner; 1 block south of Los Angeles st., Redondo. Owner, COVINA 1027.

Beverly Hills.

FOR SALE—
BEVERLY BARGAINS.

IF IT'S FOR SALE IN BEVERLY WE HAVE IT.

DEALING EXCLUSIVELY IN BEVERLY HILLS AND VICINITY WE PRODUCE GAINS.

SAVE MONEY BY BUYING IN BEVERLY HILLS. REALTY CO.
Office in First Nat. Bank Bldg.

FOR SALE—One of the prettiest corner bungalows in all of Beverly Hills. Located on fast, level corner lot; 50x150. This is a real home and is priced at $7250. Terms. Owner, 1000 Bank of Italy bldg.

FOR SALE—Beautiful home, 6 rooms and bath, hardwood floors throughout, fireplace, built-in features, garage, shrubbery, fruit trees, chicken yard, etc. Price $4,500. Terms. Address A. box 1, TIMES BRANCH.

FOR SALE—Beautiful home of 6 rooms and bath, modern, hardwood floors throughout, fireplace, garage, shrubbery, fruit trees, chicken yard, etc. Price $4,500. Terms. Address A. box 1, TIMES BRANCH.

Alhambra.

FOR SALE—SPECIAL PRICE $950. Beautiful corner lot, 50x150, on Commercial st. This price includes grading, curbing and sidewalk. Call at once. E. W. JONES CO., 413 Hibernian Bldg.

FOR SALE—Beautiful home of 6 rooms and bath, modern, hardwood floors throughout, fireplace, built-in features, garage, shrubbery, fruit trees, chicken yard, etc. Price $4,500. Terms. Address A. box 1, TIMES BRANCH.

Arcadia.

FOR SALE—Spacious corner lot, 100x150, in best residential section of Arcadia; will build to suit purchaser on terms. A bargain, at $1250. Owner, 1000 Bank of Italy bldg.

FOR SALE—Beautiful home of 6 rooms and bath, modern, hardwood floors throughout, fireplace, built-in features, garage, shrubbery, fruit trees, chicken yard, etc. Price $4,500. Terms. Address A. box 1, TIMES BRANCH.

Bell.

FOR SALE—$400 cash moves in, buys 7-room modern home, close to Pacific Electric; $1800; bal. $25 per month. Owner, 2071 S. Grand ave. Phone 62918.

FOR SALE—A good buy at $3,750; 5-room modern bungalow, close to Pacific Electric; $500 cash, balance $30 per month. Owner, 2071 S. Grand ave. Phone 62918.

FOR SALE—Beautiful home of 6 rooms and bath, modern, hardwood floors throughout, fireplace, built-in features, garage, shrubbery, fruit trees, chicken yard, etc. Price $4,500. Terms. Address A. box 1, TIMES BRANCH.

FOR SALE—Beautiful home of 6 rooms and bath, modern, hardwood floors throughout, fireplace, built-in features, garage, shrubbery, fruit trees, chicken yard, etc. Price $4,500. Terms. Address A. box 1, TIMES BRANCH.

Baldwin Park.

FOR SALE—$600 down, buys 5-room cottage; one acre set to 3-year-old walnuts; $1500.00; Interurban corner; 1 block south of Los Angeles st., Redondo. Owner, COVINA 1027.

Beverly Hills.

FOR SALE—
BEVERLY BARGAINS.

IF IT'S FOR SALE IN BEVERLY WE HAVE IT.

DEALING EXCLUSIVELY IN BEVERLY HILLS AND VICINITY WE PRODUCE GAINS.

SAVE MONEY BY BUYING IN BEVERLY HILLS. REALTY CO.
Office in First Nat. Bank Bldg.

FOR SALE—One of the prettiest corner bungalows in all of Beverly Hills. Located on fast, level corner lot; 50x150. This is a real home and is priced at $7250. Terms. Owner, 1000 Bank of Italy bldg.

FOR SALE—Beautiful home of 6 rooms and bath, modern, hardwood floors throughout, fireplace, built-in features, garage, shrubbery, fruit trees, chicken yard, etc. Price $4,500. Terms. Address A. box 1, TIMES BRANCH.

Alhambra.

FOR SALE—SPECIAL PRICE $950. Beautiful corner lot, 50x150, on Commercial st. This price includes grading, curbing and sidewalk. Call at once. E. W. JONES CO., 413 Hibernian Bldg.

FOR SALE—Beautiful home of 6 rooms and bath, modern, hardwood floors throughout, fireplace, built-in features, garage, shrubbery, fruit trees, chicken yard, etc. Price $4,500. Terms. Address A. box 1, TIMES BRANCH.

Arcadia.

FOR SALE—Spacious corner lot, 100x150, in best residential section of Arcadia; will build to suit purchaser on terms. A bargain, at $1250. Owner, 1000 Bank of Italy bldg.

FOR SALE—Beautiful home of 6 rooms and bath, modern, hardwood floors throughout, fireplace, built-in features, garage, shrubbery, fruit trees, chicken yard, etc. Price $4,500. Terms. Address A. box 1, TIMES BRANCH.

Bell.

FOR SALE—$400 cash moves in, buys 7-room modern home, close to Pacific Electric; $1800; bal. $25 per month. Owner, 2071 S. Grand ave. Phone 62918.

FOR SALE—A good buy at $3,750; 5-room modern bungalow, close to Pacific Electric; $500 cash, balance $30 per month. Owner, 2071 S. Grand ave. Phone 62918.

FOR SALE—Beautiful home of 6 rooms and bath, modern, hardwood floors throughout, fireplace, built-in features, garage, shrubbery, fruit trees, chicken yard, etc. Price $4,500. Terms. Address A. box 1, TIMES BRANCH.

FOR SALE—Beautiful home of 6 rooms and bath, modern, hardwood floors throughout, fireplace, built-in features, garage, shrubbery, fruit trees, chicken yard, etc. Price $4,500. Terms. Address A. box 1, TIMES BRANCH.

Baldwin Park.

FOR SALE—$600 down, buys 5-room cottage; one acre set to 3-year-old walnuts; $1500.00; Interurban corner; 1 block south of Los Angeles st., Redondo. Owner, COVINA 1027.

Beverly Hills.

FOR SALE—
BEVERLY BARGAINS.

IF IT'S FOR SALE IN BEVERLY WE HAVE IT.

DEALING EXCLUSIVELY IN BEVERLY HILLS AND VICINITY WE PRODUCE GAINS.

SAVE MONEY BY BUYING IN BEVERLY HILLS. REALTY CO.
Office in First Nat. Bank Bldg.

FOR SALE—One of the prettiest corner bungalows in all of Beverly Hills. Located on fast, level corner lot; 50x150. This is a real home and is priced at $7250. Terms. Owner, 1000 Bank of Italy bldg.

ORANGE, LEMON, WALNUT GROVES—For Sale and Exchange.

For Sale.

FOR SALE—BY OWNER—
FINE NAVEL ORANGE GROVE
10 ACRES
$22,000.
Income $6500.

Here is unquestionably one of the biggest bargains now being offered in a Southern California navel orange grove, situated on a paved highway within one mile of the city limits of Pomona, Cal. An ideal location for a fine country home, and a good dividend payer. This grove has had excellent care, well-fertilized and irrigated. Fine big trees in the pink of condition and loaded with the golden fruit. Pipe line and Del Monte water stock. A combination of unavoidable circumstances makes it necessary for me to sacrifice my grove at this time; some one is going to get it. It might as well be you. $6500 cash and a small payment out of the crop will take the grove, with liberal terms on the balance. For further information address OWNER, Box 727, Exeter, California.

FOR SALE—
A GENUINE OPPORTUNITY.

I cared for this conveniently close-in grove personally, keeping it free of weeds, and maximum meal ticket. Now selling. Must have 10 acres Valencia Oranges; five miles south. Main part of Maywood district; Pasadena, short half hour from Los Angeles, Main car line. Fine sandy loam district. 1600 trees, ample water, fine location; climate is ideal. Most of the Oranges at Eastern dealers' auctions in 1920 averaged $10.90; May $10.85; June, $8.75; July, $11.05; August, $11.39; September, $11.13; October, $14.35; November, $12.65. Growers buys this grove will make a fine home. Address OWNER, 1000 Bank of Italy bldg. An auto sized on the property, but no house. Price $27,500.00; $5,000.00 cash. Address Owner, 1000 SECURITY BLDG., Los Angeles, or 500 Palmetto Drive, Pasadena.

FOR SALE—OR OPPORTUNITY—READ ORANGE GROVE SACRIFICE.

80 P CT. ON INVESTMENT IN 30 DAYS.

Beautiful full-bearing 10 acres of Valencia, strictly first-class condition. Estimate $5500 crop now. Has fine modern garage, barn, plenty electric pumping plant, etc. Unusually fine soil between two good boulevards. Absolutely 1 mile plenty of fruit. Address 422 GRANT ST., Redlands, Cal. Phone Main 852.

FOR SALE—Redlands, two fine homes on best streets, in city. Also apt. house. Prices right. W. E. WORTHWORTH, 316 Alvarado st., Redlands, Owner.

FOR SALE—10 acres, 8-year budded walnuts interset with peaches, good income, $11,500. Owner, 1000 Bank of Italy bldg.

FOR SALE—10 acres, 5-year budded walnuts interset with peaches, good income, $11,500. Owner, 1000 Bank of Italy bldg.

FOR SALE—10 acres, 8-year budded walnuts interset with peaches, good income, $11,500. Owner, 1000 Bank of Italy bldg.

FOR SALE—10 acres, 5-year budded walnuts interset with peaches, good income, $11,500. Owner, 1000 Bank of Italy bldg.

For Exchange.

FOR EXCHANGE—Orange grove, 40 acres in frostless belt, half Valencias, half navels; two good wells, 4-room house, barn; on main road; 3 miles from R. R. mile from railroad station and school. Price $27,500.00; will consider liberally in exchange for good income property. Address OWNER, 1105 Trust and Savings Bldg. Tel. 13465.

FOR EXCHANGE—Twelve acre frostless orange and English walnut grove, Rivera frostless district, ten miles from center of Los Angeles, fine location, fine soil, fine water, ideal suburban home; will consider part payment in good home in Los Angeles. Address O. box 84, TIMES OFFICE.

FOR EXCHANGE—10-acre orange grove, 2 Los Angeles property. Price $15,000. This grove is in fine condition. Box 162, BALDWIN PARK, Cal.

FOR EXCHANGE—10 ac. bearing walnuts 10 ac. good soil. Cheap water. Flat or house for part. 222 W. 23rd. Ph. 604.

Poultry Ranches—For Sale.

FOR SALE—
ONE OF THE MOST BEAUTIFUL AND UP-TO-DATE CHICKEN RANCHES IN SAN GABRIEL VALLEY. A MONEY MAKER.
1500 LAYING HENS; ALL KINDS OF FRUIT, GARDEN, SHRUBBERY, DANDY BUNGALOW; PAVED AVENUE. SEE McMICKEN, WITH
SOUTHLAND REALTY CORP.
PHONE 67764. 413 S. HILL ST.

FOR SALE—Finest little poultry proposition in Southern California. Up to date modern five-room bungalow with modern conveniences, located on 10 acres and cut like, 2 acres with 4 chicken houses and brooder house; fruit trees of all description; soil the best; price only $6000 for 6 mo. old. Total price $6000, $2000 down, long time. SECURITY LAND & INV. CO., 642 S. Grand Ave. Phone 16864.

SAN DIEGO PROPERTY—

For Sale, Exchange, Wanted, Etc.

FOR SALE—
One of the most pleasant homes of 8 rooms in all San Diego, lot 130x200, fruit, berries and ornamental trees. Price $9250. OWNER, Box 1005, Pacific Beach, Cal.

GOVERNMENT LANDS—

NEVADA VALLEY ARTESIAN WATER BELTS.

Homeing new locations for stock raising. Get your 640 acres to which every citizen is entitled under the Homestead Act, grow alfalfa, supplement the government range. Other valuable lands under irrigation. Price literally taken up completely. Many think it never will be reinstated. Their proposed locations gone. No chances equal these. Call for details. NEVADA VALLEYS DEVELOPMENT ASSOCIATION, 323 Los Angeles Investment Building, Broadway at Eighth street. Phone 11185; hours 8:30 to 4:30; evenings by appointment only. Office open Armistice Day.

GOVERNMENT land near sea-shore. Also back in Monica Mountains. 219 WILCOX BLDG.

OIL PROPERTY—Miscel.

FOR SALE—
LEASES—LANDS IN FEE
AND MINERAL RIGHTS THAT INCLUDE
OIL AND GAS AND ALL MINERALS.

Near drilling and producing wells in the following Texas counties: Stephens, Eastland, Brown, Deaf Smith, Randall, Webb, Pecos, Hudspeth, Culberson, Reeves, Loving, Ward, Crane, Upton, Terrell, Brewster and Pecos. Certificates and abstracts of title furnished from reliable and competent abstracters. We are the owners of this property and can make you very close prices, for leases and low rentals. Write or wire what you want.

A. F. LUSE,
433 Burton Bldg. Fort Worth, Texas.

WANTED—By an oil syndicate, party with $7000, purchase outright 640 acres land on the oil pool gusher structure, new field on the south, numerous wells drilling, not striking high-grade oil sands, a gusher expected to be struck any day, that should make this 640 acres worth millions. Best references will suit you. Principal with the right party only. Address A. box 477, TIMES BRANCH.

FOR SALE—OR EXCHANGE—Good oil lease, 2 wells now producing, 2 more to drill; owner has interested parties. Address MR. BROWN, Bldg., 1 to 3 p.m.

FOR SALE—160-acre lease, 20 bbl. gravity oil at depth of 240 to 500 feet. Address A. box 474, TIMES BRANCH.

WANTED—Lease or buy lands near Huntington Beach and southwest to Long Beach. Address A. box 266, TIMES BRANCH.

WANTED—Capitalist wants bldg. or loan. 647 SO. GRAND. 62842, room 23.

WANTED—Land near Huntington Beach for oil lease. 608 TITLE INS. BLDG. 60646.

WANTED—REAL ESTATE.

Houses.

WANTED—To buy from owner, 6, 7 or 8-room modern house. Good condition. Near 9th, 11th car line, Wilshire, West Adams. Must cash, up to $8500. No inflated prices. Answer fully by letter. 1523 N. KINGSLEY DRIVE.

WANTED—A list of your residences in any good location in the city. Provided your price and terms are right, we can get you a buyer. Address BARGAIN REALTY CO., 3971 Monota. Ver. 288.

WANTED—To communicate with owner of modern bungalow for sale. Must be located south or southwest. Have buyer waiting. Price must be right. Phone 13780, or address E. HASTINGS, I. W. Hellman Bldg.

WANTED—6 or 7-room bungalow to $7000, not over $1500 down. Quick action if you will pay commission. West, southwest or northwest. MR. SMITH, 67578, 120 W. 47th st.

WANTED—Will buy six or seven-room bungalow between Wilton and Vermont, 7th and Temple from owner only. PHONE 51020.

WANTED—Best 6-room, modern bungalow for $5000 cash will buy. High ground, 424 s. BROADWAY, 512 Bdwy. Phone 62263.

WANTED—To buy from owner, bungalow, Pershing Square or Figueroa, Westlake or Wilshire district. Must be bargain. Address Dealers, add-ress M. box 117, TIMES OFFICE.

WANTED—Bungalow, 5 rooms, sleeping porch, garage, cash or exchange for lot. Put in city or Highland Park. Address, owner, 1000 cash and $50 mo. PHIL B. STURGEON, 501 Bdwy.

WANTED—We have cash buyers waiting for houses and a good location at a reasonable price. BARNES-DIMMICK, 1015 Marsh-Strong Bldg. 60190.

WANTED—Bungalows and flats. Buyers waiting. DOUGLAS ROSWELL, 4700 Vermont. Ver. 2654.

WANTED—Modern home, 4 bedrooms, two bath, MR. HAYS, 62084, 228 Story Bldg.

WANTED—Refined colored couple desire bungalow, 5 rooms, sleeping porch, garage, in Adenes N. box 78 TIMES OFFICE.

WANTED—6-room, brick house, north side, must be modern, state difficulty in detail, balance time 452 MASON BLDG.

WANTED—Bungalows and bungalows, southwest, buyers waiting. Must be cheap. Address owner 74, or call 4641 S. HOOVER.

WANTED—6-room house north side, close in, for cash $9000. Will pay $1000 cash, balance time. 452 MASON BLDG.

WANTED—Quick action list your houses, bungalows and business property with J. D. HAMMOND CO., 1461 W. Wash. W. 4256.

WANTED—Bungalow, southwest, pay cash, private party. No agents. Address O. box 2080.

WANTED—Houses in southwest or Wilshire. Cash buyers waiting. 1020 Marsh-Strong Bldg. BICKNELL & MOE, Phone 13855.

WANTED—Houses in southwest or Wilshire. Cash buyers waiting. 1020 Marsh-Strong Bldg. BICKNELL & MOE, Phone 13855.

WANTED—Will buy 6-room bungalow; must be modern; full particulars. OSBORN, 532 S. W. Andrews.

WANTED—To buy about 5-room house, small payment and easy terms. PH. 14677.

Lots.

WANTED—Clear lot north or west as part payment on my new colonial Wilshire bungalow. Address A. box 1, TIMES BRANCH.

WANTED—FOR CASH, 50 ft. frontage on Wilshire blvd., between Hobart and WESTMORELAND PLACE. Address A. box 472, TIMES BRANCH.

WANTED—We have calls for lots every day. If your price and terms are right we can get you a buyer. BARGAIN REALTY CO., 3971 Monota. Ver. 288.

WANTED—Lot West Side, give full particulars, price and terms. JOHN G. STAUB, 922 Title Ins. Bldg. 13684.

WANTED—City lots in exchange for Florida real land. ERNEST CLOUGH, 310 Merritt Bldg.

WANTED—To buy at once, cheap or for cash, 2 lots, Adams street. Address N. box 2053 TIMES OFFICE.

WANTED—Subdivision, large or small, or 10 to 20 acres close in. Will pay cash. Address M. box 82, TIMES OFFICE.

WANTED—Will exchange carpenter labor for lot. Address O. box 196, TIMES OFFICE.

WANTED—Corner lot with small house. Inquire 1127 Paloma st. San Pedro, north of Adams. HAYS, 228 Story Bldg.

WANTED—To buy for cash, good lot in Glendale. Will pay $1000. Give location. Address Y. box 45, TIMES OFFICE.

WANTED—Lot or equity in bungalow. Buick 6 to trade. WEST 43854.

Income Property.

WANTED—
Flats, Courts and Income.
From $10,000 to $100,000.
THE JOHN M. C. MARBLE CO.
MAIN CORRIDOR H. W. HELLMAN BLDG.
CORNER 4TH AND SPRING.
PHONES, 12807 AND MAIN 592.

WANTED—Duplex, 2 bedrooms, west of Western ave. Must be bargain. Put in 10% cash. Also have 40 acres in city of Little Rock, Ark., $20,000 clear, and 50 MILES FROM LOS ANGELES. WANT CITY INCOME AND ASSUME. J. J. KELLY.
924 CITIZENS NAT. BANK BLDG. 61060

TO LOAN—MONEY.

Real Estate and Improvements.

HAVE $25,000 for first mtge.
City or country improved properties.
$10,000 for 2nds on city
or country well divide.
G. C. HIGBIE,
711 Hollingsworth Bldg. Phone 62531.

SPECIAL fund, $50,000.
Will make any good city or ranch loan.
Arizona, San Joaquin, So. Cal.
Will finance construction flats, apts.
Lowest rates. Prompt action.
DIVENDABLE MORTGAGE CO.,
13854. 624 S. Hill st. Title Insurance Bldg.

RESIDENCE, apartments, flats.
In sums of $1000 and up.
Building loans.
Interest 7 and 8 per cent.
CONSOLIDATED MORTGAGE COMPANY,
420 Washington Bldg. Phone 13855

TO LOAN—We have $1500 and $2000 in separate amounts that can be loaned promptly at current r

BUSINESS CHANCES.

WE CAN show in willing to invest $5000 in restaurant and clearing $1400 to $1600 month. Here is your good opportunity. Report goes by Bureau. Also a good 5-room furnished and 3 rooms unfurnished, for sale cheap. On the best residence district. Can be bought for $6000, ¼ cash and $50 a month with 7 per cent interest. Pay following $1000 or one payment at 240 MAIN ST., Los Angeles.

WANTED—Energetic men or women will-ing to practice half interest in going dairy farm. Purse must devote full time to business. Will pay salary and good share. Every protected by contract of which includes more than investment. Address Dairy, Times. confined cashier, young lady, daily. See MANAGER at 1844 S. Main.

ADVENTURE—

Opportunity of a lifetime for anyone look-ing for a REAL investment to be owned and operated. Southern will be located near Los Angeles. This is a safe and home-like proposition and will require cash of $2000 to $3000 to handle. Address Box 218, TIMES OFFICE.

MR. EDWARDS, Florist, or lease. We have a long lease on fully equipped florist and confectionery business, located in heart of city. Lease covers buildings and equipment 2 1/2 years at very low rent. Stock and fixtures $4500 deposit on the lease and you have a money maker. Will invoice and turn over sales for $1400. Call OWNER, 6262 S. BIG INVESTOR, good bonds, city $5000
$1000 INVESTOR, parking, $150 day rent $5000
$1000 INVESTOR, clothing, $75 day rent $2000
OIL INVESTOR, 1 to 4a. $5 to $100 day $2000
OIL INVESTOR, 5a. close to $200 day $5000
OIL INVESTOR, 10a. close to $400 day $10000
OIL INVESTOR, 4-17, lease $1000
OIL INVESTOR, 17 L. A. investment $1000
EXECUTIVE POSITION—

To meet a man of executive and sales ability who can furnish $5000 for half interest in a California corporation, must be capable of taking full charge of manufacturing plant. For interview phone SOUTH 1404.

FOR SALE — By owner, completely equipped garage for battery and general repairing. For low offer. Will make terms owing to the dissolution of partnership. 6247 Hollywood blvd.

GET BABY BROADWAY, Glendale, Cal. Choice business, good location, stock, fixtures, lease. 640 acres near Barstow, on highway 58 open. Also 14 beach lots, $250 each. Want Los Angeles or suburban property. Write full particulars. Address N, box 87, TIMES OFFICE.

CIGAR STAND special, located in the finest office bldg., 10 L. A. Nice fixtures, large, fine stock, good clean trade. Suitable for lady or gentleman. Owner has other business. $1200. Particulars, HERALD BROS., 1206 S. Hill. 201 Black Bldg. 4th & Spring.

FEW HUNDRED DOLLARS AND SERVICES ESTABLISHES YOU IN GOOD LEGITIMATE BUSINESS OF YOUR OWN. SAFE IN-VESTMENT. BIG PROFITS. NO COMPETI-TION. 130 TOURTELLE BLDG. 1ST AT SPRING.

CIGAR stand, right off Pike, at downtown car line; 5c goods; 2 years' lease; low rent; fixtures and heavy stock; positively failing in health and must sell; will invoice and turn over sales for $1500. Apply 3250 E. WILLIAMSON BLVD.

FOR SALE—Two furnished apartment houses, 8 and 10 rooms; large, sunny, ornamental and fruit trees; 75 per cent income; $16,000; will handle half cash; 12008 between 9 and 10 a.m.

GARAGE, just Hollywood way, on principal boulevard, rent, only $100; 4 years to run, complete stock, lathe, grinders, new welding and cutting outfit, battery recharging, etc. Storage pays all overhead. Owner has other business. Price $7500.

TRAVIS & CO., 721 L. A. Investment Bldg.

GAS station in Pasadena, fine corner on long lease at $80 a month; daily average business of $100 a day; a money maker; gas capacity; price $3500; will take back a mortgage of $2000 if desired.

GRAVES & CO., 727 L. A. Investment Bldg.

PAINT—A well-established and exceptionally profitable business of manufacturing and selling a popular-priced paint. Can be run by anyone with some small degree of experience. Price, complete, $2500. Address P, box 218, TIMES OFFICE.

$1250.

A reliable man of neat appearance who can be of general assistance in old established office. Permanent. Will not pay over $900 here interest. Address Box 218, TIMES OFFICE.

FOR SALE—Half interest in my patent; 10c money to right party. Call 5170 N. HILL, L. A., Cal.

SPECIAL, $1000 buys interest wholesale and retail business. Nothing in this corner gem; better. Need helper. 291 GRANT BLDG.

GROCERY and meat market, fine location, cheap rent, low price; make offer. Address 1503 W. 39th. Phone 7304.

RESTAURANT and lunch counter. Must sell. Invoice $1500. Will consider offer. $1200 with terms. CAIN, West 808.

WANTED—Investor to purchase good selling vacuum cleaner; part, full time; profits and ter. Address 1009 locia in stock. 807 W. NINTH, 10 TO 12—Non-equipped meat market in connection with grocery store. 5052 S. NORTON AVENUE.

DRY goods and notion store for sale, 3 liv-ing rooms; rent $19; leaving town. Call 1407 E. 28TH ST.

FOR SALE—$2000 second mortgage; will discount to suit purchaser. Address Box 218, TIMES OFFICE.

FOR SALE—Furniture store, near street, good clientele; excellent chance for a live man. Call 4220 MONETA AVE.

WILL trade clear lot and house cash for small business. MR. KNIGHT, box 792, Ocean Beach, Cal.

GROCERY; $70 daily; cash-and-carry; 3 liv-ing rooms; $350. Price $2500. 1 to 10 p.m. 620 Bradbury Bldg., 321 W. 3rd.

FURNITURE and hardware, $4000.

CIGAR store with fine soda fountain, leaving $250 per month. 201 Black Bldg., 4th & Spring.

FOR SALE—Soft drink business, good location, 2 years' lease. Reason for selling, ill health. 1200 E. 41ST ST.

CIGAR stand, paying fruiterer and ice business; good location; low rent. 1028 W. 7TH ST., cor. Witmer, city.

GROCERY and meat market; invoice $1 cash; close over $300 mo. Owner, Vermont and 47th. $2000.

GROCERY and meat market, new and modern; fixtures and stock; invoice $2500. Address Box 218, TIMES OFFICE.

FOR SALE—Good paying business, clothes line, living rooms; will be sacrificed for quick sale. Call 1220 E. 41ST ST.

$1000 buys interest in old established business; $250 per month; 3 partners; $500 cash required; 2 to 4 hours daily. 201 Black Bldg., 4th & Spring.

FOR SALE—Grocery and meat market, doing good business; will sell cheap. Address Box 218, TIMES OFFICE.

FOR SALE—Cigar stand, fixtures and stock, $250. Call 1200 E. 41ST ST.

FOR SALE—Grocery and meat market, doing good business; will sell cheap. Address Box 218, TIMES OFFICE.

FOR SALE—Cigar stand, fixtures and stock, $250. Call 1200 E. 41ST ST.

PARTNERS—Wanted.

WANTED—
UNUSUAL BUSINESS OPPORTUNITY.
If you have $500 to $2500 to invest in a substantial, permanent and profitable business that will pay you $40 to $100 weekly salary according to qualification, also liberal profits on investment; investigate promptly. Representative of eastern manufacturer is established expert and will remain at his San Francisco and requires entire office force and State sales managers and will consider Los Angeles applicants. Phone for interview. Western States Factory sales manager, 14138 Western Ave., Los Angeles, Cal.

WANTED—Partner in established business. Have more work than I can handle alone; and need man more than money. Price $1000, your $500 cash, balance out of business, after taking out $300 month for your-self. Investigate; cheap opportunity; right party. Call early. SECURITY BLDG.

WANTED—I wish to meet a man who has $1500 to $2000 to invest in a manufacturing proposition. If you are looking for a sound business and not a wild cat proposition, you will be pleased to go into detail any time today, at 826 S. MAPLE AVE.

WANTED—A party to take half interest in a $15,000 high-grade retail and wholesale ice cream and catering mfg. corporation. See MR. BAXTER, room 215 Grant Bldg.

WANTED—Assistant manager industrial worker; you draw $77.50 weekly and share large income. Sell interest. 291 GRANT BLDG.

WANTED—Partner, owner (prospective office, put term, small capital. Address A, box 431, TIMES BRANCH.

WANTED—Woman wants man with auto to go in hog and turkey business on ranch. Address N, box 35, TIMES OFFICE.

BUSINESS CHANCES—Wanted.

WANTED—
SOLD IN TEN DAYS.
FOR QUICK ACTION list your business with a live concern. We have real buyers waiting. BUSINESS is GOOD with us. Lowest rates, best service. Expert salesmen working for you. Don't delay. You can sell your business in TEN DAYS. MAKE US PROVE IT.
"11 successful Years in This Business"
IDEAL
LOAN AND INVESTMENT CO.
Suite 827, H. W. Hellman Bldg.
Fourth and Spring.

WANTED—Experienced theater manager wants to lease or buy half interest in moving picture theater 50 miles or more from L. A. No agents. W. D. AMENT, Venice.

WANTED—To buy corner drug store. Los Angeles or Hollywood. Give full particulars, price, sales and rent paid. Address VALBERT, MacDonald Apts., 7th and Valencia.

WANTED—I have well furnished downtown office and am open for any profitable proposition. Address O, box 297, TIMES OFFICE.

WANTED—CASH BUYERS WAITING
for small grocery stores, confectioneries and other business with living rooms. STED-MAN, 501 Hibernian Bldg., 4th and Spring.

WANTED—Grocery that will invoice from $1000 to $1500, fixtures not to exceed $700. Prefer living rooms. No bonus. PHONE 67985.

WANTED—If you want to buy or sell a business, give us details; we do all the advertising, quick results. No misrepresentation. GRAVES & CO., 727 Investment Bldg.

WANTED—To invest in established business that will stand thorough investigation. Have cash. Address R, box 470, TIMES BRANCH.

I HAVE $200 to $1600 to buy partnership in business that will make me a living. Address M16, box 1052, TIMES BRANCH.

WANTED—Manager pronounced executive producer, wholesale. Address P, box 80, TIMES OFFICE.

HERALD BROKERAGE CO.
211-12 Black Bldg. 4th and Hill.
GOOD BUSINESS IS TO SELL, TOO'S BUSINESS.
WANT meat market up to $15,000. Must be downtown location. STEDMAN, 501 Hibernian Bldg., 4th & Spring.

WANTED—Barber shop, three to six chairs with lease, close-in. Address O, box 188, TIMES OFFICE.

IF YOU need a partner in your business, we will get you one at once. Try us. Ph. 14260. MERIT INV. CO., 824 S. Spring.

WANTED—For cash, small barber shop, well located. Owners only. PHONE 597724.

WILL trade vacant lots for small business. 446 E. 40TH ST.

LEGAL NOTICES.

ON AND after Nov. 11, I will not be responsible for debts contracted by my wife, Ida Berry. B. H. BERRY, 3420 John st.

TOO LATE TO CLASSIFY.

WANTED—Expert electric fixture wireman and hanger, nothing but first-class man need apply. Good wages to right party. P. F. HALL ELECTRICAL CO., 8265 S. Broadway.

TO LET—5-room furnished flat, $150 month; north of Hollywood blvd. Phone PICO 1180 or HOLLY 4205.

TO LET—Modern 5-room furnished duplex house, nicely located in Hollywood near car line. Adults only. PHONE 57Holly.

WANTED—Woman for general housework. Call 1980 ARAPAHOE ST., or phone 52711.

WANTED—Position by Swede. Can take a loan. Call MAIN 597.

WHAT'S DOING TODAY.

Armistice Day celebration under auspices of the American Legion and Disabled Veterans of the World War. For details see page 1, Part II.

City Club, luncheon, noon. Investment Building. Community singing, led by Prof. Gage Christopher.

Forest Mine-owners meet in Pioneer Hall, 300 Mercantile Place, tonight.

Journalism Club, opening of the new ladies' annex tonight. Dinner, concert and dance.

Hollywood Art Association, exhibition of arts and crafts at Hudson avenue and Hollywood Boulevard, 10 a.m. to 10 p.m.

Los Angeles W.C.T.U. meets at 2 p.m. in First Christian Church, Eleventh and Rose streets. Public invited. Seven boys from Strickland Home will contribute for silver medal. Mrs. Burton will read.

Women's Alliance of First Unitarian Church meets at 10 a.m. for sewing. Box lunch at noon. Afternoon program at 2:30 o'clock; speakers, Mrs. John Gregory and Mrs. Abbie B. Bowers.

"Penny March" and awareness at Germania School, Eagle Rock avenue and Avenue 62, at 8 a.m. to raise funds for Parent-Teacher Association's school-ership fund.

Abraham Lincoln Partisans, No. 1, Daughters of the G.A.R., meet in Pioneer Hall at 8 p.m.

Former residents of Pawnee county, Kan., hold annual picnic in Echo Park.

Alumni Association of Ottawa University holds annual picnic in Sycamore Grove.

Sunshine Club holds forty-sixth annual banner at First Spiritual Temple, Twenty-third street and Hoover avenue, 2:30 p.m.

Salvation Army holds special meeting tonight in the hall at 127 Willoughby street; speaker, Brig. Wilfred Bowen.

Woman's Aid Society of Immanuel Presbyterian Church holds monthly tea at home of Mrs. T. N. Norell, 326 South Mariposa avenue.

First Super Imus of American Lodge, No. 885, I.O.O.F., initiates class of candidates at hall at 2200 South Spring street.

Anniversary services at Peniel Hall, 227 South Main street, at 11 a.m. and 2:30 p.m., celebrating thirty-four years' mission work here.

AMUSEMENTS.

Kinema—"Curtain."
Alhambra—"Her Decision."
Pantages—Vaudeville.
Broadway Pantages—"Mudrai Revue."
Garden—"An Old Fashioned Boy."
Clune's Auditorium—"Kiss Me."
Palace—"Honest Hutch."
Hippodrome—"Little Girl Next Door."
Symphony—"Dear Barbara."
Orpheum—Vaudeville.
Hamburger's—"Women in Room 13."
Majestic—"False Gods."
Clune's Broadway—"Sweet Lavender."
Tally's Broadway—"The Leopard Woman."
Miller's—"The Love Flower."
California—"The North Wind's Malice."
Metropolitan—"Sunshine Alley."
Grauman's Rialto—"Nothing to Think About."
Mason—"Dangerous Hearts."
Walker's—"Darling Miss."
Grauman's—"Burglar Proof."
Philharmonic Auditorium—"Way Down East."

THE CITY AND ENVIRONS.

To Honor Congressman.

Congressman Osborne will be the guest of his comrades of the G.A.R. at a reception at 7:30 p.m. tomorrow in Patriotic Hall, with Stanton Post, No. 55, in charge. During the evening Congressman Osborne will speak on his recent visit to the Orient.

Odd Fellows Busy Tonight.

While the First Degree Team of America Lodge No. 285, Odd Fellows, is busy conferring the degree on a class of candidates at the hall, 230 South Spring street, this evening, the Second Degree Staff of Semitropic Lodge No. 371 will be at Santa Ana, to which city about forty-five members will go by automobile, to conduct work for a large class there.

BUSINESS BREVITIES.

[Advertising.]

Delay means damage. Protect your property now by recovering your roofs with Weaver Roofing the Perfecto Asphalt Paint, made and applied by the Weaver Roof Company. No charge for expert report and estimates. Call 339-341 East 2nd st. Phone Broadway 784.

The Times Branch Office, 619 S. Spring street. Advertisements and subscriptions taken. Telephones Pico 700, 10891.

Dependable paints and varnishes. Oakley Paint Mfg. Co., Lincoln 446.

Finest photographs. Steckel studio.

PARTNERS—Wanted.

WANTED—
UNUSUAL BUSINESS OPPORTUNITY.
If you have $500 to $2500 to invest in a substantial, permanent and profitable business that will pay you $40 to $100 weekly salary according to qualification, also liberal profits on investment; investigate promptly. Representative of eastern manufacturer is established expert and will remain at his San Francisco and requires entire office force and State sales managers and will consider Los Angeles applicants. Phone for interview. Western States Factory sales manager, 14138 Western Ave., Los Angeles, Cal.

WANTED—Partner in established business. Have more work than I can handle alone; and need man more than money. Price $1000, your $500 cash, balance out of business, after taking out $300 month for yourself. Investigate; cheap opportunity; right party. Call early. SECURITY BLDG.

WANTED—I wish to meet a man who has $1500 to $2000 to invest in a manufacturing proposition. If you are looking for a sound business and not a wild cat proposition, you will be pleased to go into detail any time today, at 826 S. MAPLE AVE.

WANTED—A party to take half interest in a $15,000 high-grade retail and wholesale ice cream and catering mfg. corporation. See MR. BAXTER, room 215 Grant Bldg.

WANTED—Assistant manager industrial worker; you draw $77.50 weekly and share large income. Sell interest. 291 GRANT BLDG.

WANTED—Partner, owner (prospective office, put term, small capital. Address A, box 431, TIMES BRANCH.

WANTED—Woman wants man with auto to go in hog and turkey business on ranch. Address N, box 35, TIMES OFFICE.

BUSINESS CHANCES—Wanted.

WANTED—
SOLD IN TEN DAYS.
FOR QUICK ACTION list your business with a live concern. We have real buyers waiting. BUSINESS is GOOD with us. Lowest rates, best service. Expert salesmen working for you. Don't delay. You can sell your business in TEN DAYS. MAKE US PROVE IT.
"11 successful Years in This Business"
IDEAL
LOAN AND INVESTMENT CO.
Suite 827, H. W. Hellman Bldg.
Fourth and Spring.

WANTED—Experienced theater manager wants to lease or buy half interest in moving picture theater 50 miles or more from L. A. No agents. W. D. AMENT, Venice.

WANTED—To buy corner drug store. Los Angeles or Hollywood. Give full particulars, price, sales and rent paid. Address VALBERT, MacDonald Apts., 7th and Valencia.

WANTED—I have well furnished downtown office and am open for any profitable proposition. Address O, box 297, TIMES OFFICE.

WANTED—CASH BUYERS WAITING
for small grocery stores, confectioneries and other business with living rooms. STEDMAN, 501 Hibernian Bldg., 4th and Spring.

WANTED—Grocery that will invoice from $1000 to $1500, fixtures not to exceed $700. Prefer living rooms. No bonus. PHONE 67985.

WANTED—If you want to buy or sell a business, give us details; we do all the advertising, quick results. No misrepresentation. GRAVES & CO., 727 Investment Bldg.

WANTED—To invest in established business that will stand thorough investigation. Have cash. Address R, box 470, TIMES BRANCH.

I HAVE $200 to $1600 to buy partnership in business that will make me a living. Address M16, box 1052, TIMES BRANCH.

WANTED—Manager pronounced executive producer, wholesale. Address P, box 80, TIMES OFFICE.

HERALD BROKERAGE CO.
211-12 Black Bldg. 4th and Hill.
GOOD BUSINESS IS TO SELL, TOO'S BUSINESS.
WANT meat market up to $15,000. Must be downtown location. STEDMAN, 501 Hibernian Bldg., 4th & Spring.

WANTED—Barber shop, three to six chairs with lease, close-in. Address O, box 188, TIMES OFFICE.

IF YOU need a partner in your business, we will get you one at once. Try us. Ph. 14260. MERIT INV. CO., 824 S. Spring.

WANTED—For cash, small barber shop, well located. Owners only. PHONE 597724.

WILL trade vacant lots for small business. 446 E. 40TH ST.

LEGAL NOTICES.

ON AND after Nov. 11, I will not be responsible for debts contracted by my wife, Ida Berry. B. H. BERRY, 3420 John st.

TOO LATE TO CLASSIFY.

WANTED—Expert electric fixture wireman and hanger, nothing but first-class man need apply. Good wages to right party. P. F. HALL ELECTRICAL CO., 8265 S. Broadway.

TO LET—5-room furnished flat, $150 month; north of Hollywood blvd. Phone PICO 1180 or HOLLY 4205.

TO LET—Modern 5-room furnished duplex house, nicely located in Hollywood near car line. Adults only. PHONE 57Holly.

WANTED—Woman for general housework. Call 1980 ARAPAHOE ST., or phone 52711.

WANTED—Position by Swede. Can take a loan. Call MAIN 597.

STATE-WIDE RAIN SOON, PREDICTION.

FALLING BAROMETER IN OREGON BRINGS MOISTURE TO NORTHERN CALIFORNIA.

[EXCLUSIVE DISPATCH.]

SAN FRANCISCO, Nov. 10.—Rainfall data:

Stations—	24 hours.	Total to date.	Seasonal to date.	Last year.
Eureka	T.	7.39	8.39	8.17
Red Bluff	.02	1.11	1.19	1.06
Sacramento	.04	1.42	1.50	.56
Mt. Tamalpais	.09	2.22	2.39	2.09
San Francisco	.13	2.03	2.06	.91
San Jose	.10	2.47	2.49	.88
Fresno	T.	1.12	1.14	.24
San Luis Obispo	T.	2.00	2.17	.59
Los Angeles	.00	.70	.74	.32
San Diego	.00	.39	.74	1.21

The barometer is now falling quite steadily over Oregon and rising rapidly over Wyoming and eastern Montana. As a result of the falling of the barometer in Oregon, rain set in along the North California coast this afternoon and at 5 p.m. it had extended as far inland as Sacramento and Fresno. This rain area will spread to include the greater portion of California within the next twenty-four hours.

Light flurries of snow have occurred in nearly all northern sections between the Rocky Mountains and the Mississippi river. Temperatures have fallen decidedly in the Atlantic States and it is warmer in Northeastern Colorado, Nebraska, South Dakota, Iowa and Southern Minnesota.

The conditions are favorable for rain Thursday in California and Southwestern Oregon and for rain or snow in Nevada. Fair weather will continue elsewhere in this district. The winds along the North California coast will increase Thursday.

Do This For Constipation

THE public should know that there is a vast difference in the action of the various remedies for constipation. Some are "flushes," purges, physics. They gripe and weaken.

For lasting effect use a laxative. Dr. Caldwell's Syrup Pepsin acts gently and mildly so that even a tiny baby can use it with safety. It is a compound of Egyptian Senna and other simple laxative herbs with pepsin and pleasant-tasting aromatics. A sixty-cent bottle will last an average family many months.

Dr. Caldwell's Syrup Pepsin is the most popular of all laxatives and more is used in American homes than any other. Last year eight million bottles were sold by druggists, the largest sale in the world.

TRY IT FREE

Send me your name and address and I will send you a free trial bottle of my Syrup Pepsin. Address me Dr. W. B. Caldwell, 513 Washington St., Monticello, Ill. Everybody now and then needs a laxative, and it is well to know the best. Write me today.

SEE YOSEMITE VALLEY NOW

Daily Service to California's all-year-round National Park

HOUR & SADDLE TRIPS

FOR HOLIDAY SEASON RESERVATIONS AT SENTINEL HOTEL

Apply to NATIONAL PARKS OFFICE

517 So. Spring St. Tel. 11009.

BETTER THAN CALOMEL

Thousands Have Discovered Dr. Edwards' Olive Tablets are a Harmless Substitute

Dr. Edwards' Olive Tablets—the substitute for calomel—are a mild but sure laxative, and their effect on the liver is almost instantaneous. They are the result of Dr. Edwards's determination not to treat liver and bowel complaints with calomel. His efforts to banish it brought out these little olive-colored tablets.

The pleasant little tablets do the good that calomel does, but have no bad after effects. They don't injure the teeth like strong liquids or calomel. They take hold of the trouble and quickly correct it. Why cure the liver at the expense of the teeth? Calomel sometimes plays havoc with the gums. So do strong liquids. It is best not to take calomel, but to let Dr. Edwards' Olive Tablets take its place.

Most headaches, "dullness" and that lazy feeling come from constipation and a disordered liver. Take Dr. Edwards' Olive Tablets when you feel "loggy" and "heavy." Note how they "clear" clouded brain and how they "perk up" the spirits. 15c and 30c a box. All druggists.

EPILEPSY Has Been STOPPED For Over 50 Years

BY DR. KLINE'S EPILEPTIC REMEDY. A rational and remarkably successful treatment for Fits, Epilepsy (Falling Sickness) and Kindred Nerve Disorders.

Send for and use it FREE

Get or order it at any druggists'

California Veterans Befriend 18 Years—Veteran's Home, Calif., April 5th, 1917. For over eighteen years I suffered untold agony and torment from Epilepsy; had as much as 400 and 500 fits in a year. I took all kinds of treatment. Many induced me more than what did me good. I have used Dr. Kline's since Jan. 1st, 1916, and since that time have had only 5 fits, and no new 24 days since the last one. G. H. Hoag.

DR. R. H. KLINE CO., Dept. A 7

"The Exclusive Specialty House for Feminine Apparel" Garments of Style, Quality, Popular Prices

Myer Siegel & Co.

443-445-447 Broadway

This Store Will Be Closed All Day—Today

ARMISTICE DAY

Radical Reductions

are offered for

TWO DAYS

Friday and Saturday

Every Section Featuring Not One But Many Irresistible Values

Garments of Style, Quality, Popular Prices "The Exclusive Specialty House for Feminine Apparel"

Radiant Heat Gas Log

Is equipped with our Patent Burner and large antique Andirons

NO ODOR OR POISONOUS GASES

Radiates heat to all parts of the rooms—large size will heat two large rooms for 1½c per hour.

Prices $21.00, $32.50 and $35.00 Each

Open Today

CAIN "JET SYSTEM" Gas Radiators

Our "HETO" portable stoves will heat a 20x20 room for ½ cent per hour. Price $10.00.

We have over Twelve Thousand Heaters in Use.

Heat your home for 1 cent per hour.

W. H. CAIN GAS RADIATOR CO.

Salesrooms and Factory, 5217 Moneta Avenue.

Open Evenings Vermont 1176

BRISQ -call it BRISK

Madam: You'll be BRISQ-ing soon!

RUUD HEATER

LUXURY in hot water service

Sold for the past sixteen years by

Otto Deisser

745 So. Bdwy. Third Floor Tel. 61970

Baby Shunned Because of Eczema!

John M. Shenting, 401 Main St., Lancaster, Ohio, writes:

"My baby boy contracted a severe case of Eczema which covered his face and head. Visitors to our home would shun my child because he looked so terrible. I procured a bottle of D. D. D. In an incredibly short time my boy was cured."

Thousands of letters from grateful users of D. D. D. prove its wonderful results in healing torturing skin disease. The very first application allays the itching and burning. Why not try a bottle at once and be convinced? Your money back if the first bottle does not bring relief. 30c, 60c and $1.20. Try D.D.D. Soap, 25c.

D.D.D. The Lotion for Skin Disease

OWL DRUG COMPANY.

DRS. SHORES & SHORES

THE RELIABLE SPECIALISTS FOR MEN AND WOMEN

When you tell your troubles to a doctor you want to know WHO HE IS and that he is reliable and will treat you absolutely on the square. Look at Drs. Shores' record of 27 YEARS OF CONTINUAL SUCCESS AS SPECIALISTS. Do not invite permanent invalidism by neglect. But come and see if and how you can be cured or benefited. Consultation FREE. Modern offices, low rates, up-to-date treatment, electricity, etc. Our Specialties: Catarrh, Deafness, Ozena, Head Noises, Asthma, Hay Fever, Rheumatism, Bright's Disease, Diabetes, Insomnia, Piles, Goitre, Consumption, Epilepsy, Eczema and other Chronic Diseases of the Nerves, Skin, Blood, Stomach, Bowels, Heart, Lungs, Bladder, Kidneys and Liver. Rooms 402-3-4 Lissner Bldg., 574 S. Spring St., Los Angeles Office Hours: 9 to 5; Evenings, 7 to 8; Sundays, 10-12.

Photoplay Writing The NEW Art.

The Department of Education of the Palmer Photoplay Corporation provides a practical course of instruction in the art of photoplay writing. This course is given by correspondence.

In addition to the instruction, students receive helpful, constructive criticisms of their work, unlimited consultation privileges, and personal representation in the studios.

ADVISORY COUNCIL

Cecil B. DeMille — Thos. H. Ince
Lois Weber — Rob Wagner

CONTRIBUTORS

Jasper Ewing Brady — Rob Wagner
Jeanie MacPherson — Frank Lloyd
Hugh C. McClung — Eric Howard
Clarence Badger — Kata Corbaley
Al E. Christie — Adeline Alvord

Men and women of creative impulse, who are interested in the opportunities offered by the motion picture industry, may obtain our illustrated catalog by writing, telephoning, or calling at our offices in the I. W. Hellman Building.

PALMER PHOTOPLAY CORP.

Story Headquarters

585 I. W. Hellman Bldg.

The Pleasure of Giving

CANDY

lies in the knowledge that your gift is as perfect as careful workmen and correct ingredients can make it.

The ELITE

641 South Flower

in its Chocolates PARAMOUNT, Bon Bons and other dainty confections, insures complete satisfaction to all.

The Elite CATERERS AND CONFECTIONERS

PICO 1573

Teeth as Low as $5—Best Set $7

Bleed out, tissue coming, no shoulder bone to cut away, nothing your choice of these plates guaranteed (medical profession copied). Guaranteed 10 years $7.00

My Extremely Low Prices

Teeth on Rubber $5.00
Best Set of Teeth (silver set) $7.00
Gold Crowns (22 karat) $4.00
Porcelain Crowns $4.00
Gold Fillings ..... $1.00 up
Gold Inlays ..... $5.00 up
Porcelain Fillings ..... $1.00 up
Porcelain Inlays ..... $5.00 up
Silver Fillings ..... 50c up
Cement Fillings ..... 50c up
Teeth Extracted (painless) 50c
No charge for Painless Extracting and Cleaning, when plates are ordered.
Any gold in exchange for cash or allow on new if so desired. Don't forget we have NOT A DENTAL PARLOR, A PRIVATE, high-class, up-to-date, SANITARY dental office. We employ no students and graduate operators, whom you will not be ashamed to be introduced to your friends.

X-RAY PRICES.

Single exposure $1.00
Additional exposure (each) ..... .75c
Two exposures ..... $1.50 Complete set (12) $5.00

Perfect Plates Guaranteed.

EXAMINATIONS FREE

DR. FAIRFIELD

Entire Third Floor, 330 S. Broadway. Hours 8:30 to 6:00. Sundays, 9 to 12. Phone 62560.

"Mentho-Laxine is the Best Cough Medicine Known —Especially It Worked Wonders with our Children."

(From a Mother's Letter.)

Doubt is said to be our one worst enemy. Often people suffer months, sometimes years, with severe coughing and continuous "fresh colds," not knowing or not believing that science has found a most efficient and practically sure relief for such conditions (if it is not consumption.) The makers of Mentho-Laxine guarantee results from every bottle or offer to refund purchase price, and ... ten years less than 16 persons have asked for money back. Four thousand barrels of Mentho-Laxine syrup were used last year, and each season finds a greater number of satisfied users. Each bottle has directions how to make a full pint of cough syrup, simply and easily—or it can be used in 10 drop doses just as you buy it, concentrated.

For chronic colds, coughs, bronchitis, hoarseness, difficult breathing, whooping cough, we believe there is nothing better, "especially for our children," as Mrs. Pearl Hancock of Covington, Ky., states it. Your druggist has it, or can get it from his jobber. Try it today.—[Advertisement.

PYORRHEA $2 CURED $2 —PER TOOTH—

NO OTHER CHARGES

Hundreds of Satisfied Patients will Testify to My (10 Years) Success as a PYORRHEA SPECIALIST

I Can Save Your Teeth When Other Dentists Would Extract Them. Consultation and Expert Diagnosis FREE!

DENTAL X-RAY

Single exposure $1.50
Additional exposure 75c
Two exposures $2.50
Complete set, 12 ..... $6.00
Radiographic While You Wait. Perfect Pictures Guaranteed. Diagnosis of Films FREE.

R. C. BAKER, D.D.S.

Hours 8:30 to 5:30. Phone 12021. 536 S. Broadway, Room 301.

ISKO Electric Refrigeration

for Clubs, Hospitals, Restaurants and Markets. Demonstration at

Los Angeles ISKO Company

807 Van Nuys Building. Phone 60850.

THE WEATHER.

[Official Report.]

LOCAL OFFICE, U. S. WEATHER BUREAU, Los Angeles, Nov. 10.—[Reported by H. B. Hosey, Meteorologist.] At 5 o'clock a.m. the barometer registered 30.11; at 5 p.m., 30.13. Thermometer for the corresponding hours showed 51 deg. and 69 deg. Relative humidity at 5 a.m., 93 per cent; at 5 p.m., 56 per cent. Wind at 5 a.m., north, velocity five miles; at 5 p.m., west, velocity nine miles. Temperature, highest, 72 deg.; lowest, 49 deg. Rainfall for season, 1.93 inches; last season to date, 1.85 inches. Barometer reduced to sea level.

WEATHER CONDITIONS—Rain fell at most stations in Texas, Tennessee and in the North Atlantic States yesterday, but fair weather has prevailed over other portions of the country. A cold wave has overspread Illinois, Missouri, Iowa and the eastern portions of Nebraska and Kansas. In Southern California clear, pleasant weather was reported at nearly all stations Wednesday morning. Fair weather may be expected in this vicinity Thursday.

SUN, MOON AND TIDES—Los Angeles, Nov. 11, sun rises 6:22 a.m.; sets 4:52 p.m. Moon rises Nov. 11, 7:13 a.m.; sets 5:53 p.m.

Los Angeles Harbor, low tide, 2:47 a.m. and 10:37 p.m.; high tide, 8:07 a.m. and 4:05 p.m.

ORCHARD REPORTS—Minimum and maximum temperatures from the orchards reported yesterday to the Los Angeles office of the U. S. Weather Bureau were as follows:

Station—	Max.	Min.
Bonita	72	42
Corona	72	42
E Chien	70	41
Escondido	70	38
Pasadena	66	36
Pomona	68	36
Redlands	68	35
Riverside	73	35
Santa Barbara	70	42
San Bernardino	71	39
San Fernando	67	39
Santa Ana	67	43
Mt. Wilson	48	40
L. A. Harbor	62	49

LOCAL FORECAST.

For Los Angeles and vicinity: Thursday increasing cloudiness; probable rain; moderate winds becoming southerly.

STATE FORECAST.

SAN FRANCISCO, Nov. 10.—Weather forecast: San Francisco, Oakland and vicinity: Rain Thursday; moderate to fresh southerly winds.

Another, California: Increasing cloudiness Thursday, probably followed by rain; moderate winds, becoming southerly.

Sacramento, Santa Clara and San Joaquin valleys: Fair Thursday; light to heavy frost in the early morning; gentle winds mostly easterly.

ARIZONA FORECAST.

WASHINGTON, Nov. 10.—Forecast for Arizona: Fair Thursday and Friday; little change in temperature.

COLORADO RIVER.

YUMA (Ariz.), Nov. 10.—[Exclusive Dispatch from the U. S. Reclamation Service.] Gauge height, Colorado river, 17.1 feet; discharge Tuesday, 12,000 cubic feet; discharge Wednesday, 12,600 cubic feet.

UPPER AIR DATA.

From the surface up to about 4000 feet altitude the wind yesterday morning was from an easterly direction and variable in force. From 5000 to 10,000 ft. was from a westerly direction and from the latter velocity, 27 miles an hour from the east, at 10,000 feet altitude, which was the limit of observation.

TEMPERATURES.

	Max.	Min.		Max.	Min.
Abilene	62	40	Oklahoma	62	32
Boise	54	34	Omaha	52	30
Boston	54	34	Pittsburg	62	40
Buffalo	56	34	Portland, Or.	62	42
Chicago	54	42	Rapid City	44	10
Denver	66	32	Red Bluff	68	34
Des Moines	52	18	Reno	58	24
Dodge City	58	30	Roswell	68	32
Eureka	56	40	St. Louis	62	42
Flagstaff	58	26	Minneapolis	46	30
Fresno	68	41	St. Paul	46	34
Galveston	76	66	Sacramento	68	36
Havre	52	30	Salt Lake City	58	34
Helena	54	8	San Diego	64	51
Huron	54	30	San Francisco	62	48
Independence	70	36	St. Louis Obispo	68	40
Kamlo

...ers California Interests

Editorials—News—Business—Society—The Drama

The Times
LOS ANGELES

VOL. XXXIX. THURSDAY MORNING, NOVEMBER 11, 1920.—PART II: 12 PAGES. POPULATION { By the Federal Census—(1920)—576,673 / By the City Directory—(1919)—671,360

...NS ADVANCE IN FOOD COSTS.

...Rate Case Develops "Joker" for Consumer.

...Says Rise Would Make ...ing More Expensive.

...Declares Business is ...ing Driven North.

...ner that the consumer must ...d an extra $100,000 ... in this city next year ...ctions of three cold ...ssion for an increase in ... Railroad Commission ...esday by Charles Cliff... San Francisco rate expert. ...ined that the increase will ...ld storage of apples cost ...$4,000 more next season, ...Francisco cold storage men ...r the same service.

...the storage of com... for a period of eight ...r. Clifford said that such ...the local cold storage con... will make the Los An... on butter 80 per cent ...than that of the Bay dis... the cheese rate will be ...to 105 per cent higher; the ...potato rates from 77 to ...higher and the egg rate ...per cent higher. Opponents of ...ase for the rate increase ...cold storage business ...belonging to this district ...San Francisco and other ...than Los Angeles rates ...high.

...of the Los Angeles Ice ...Storage Company to these ...was that local rates on ...salmon, are lower than ...rate based upon a six ...rate. The Seattle rate, it ...quote a case and the pro... rate is 61 cents. State ...Commission engineers tes... at a conference with the ...at San Francisco July ...the local cold storage men ...they would be no further ...in the rates under which ...their operating. Officials ...opposite replied that there ...be a further increase.

...testimony of commission ...it seems that the increase ...strongly opposed on the ...the engineers and stor... officials are wholly un... property values, depre..., on the same basis. Land ...were at the hearing yes... mainly regarding the pur... it assessed valuation ...storage properties, but the ...adjourned the case to ...10 before reaching their ...At that time the Los ...and Cold Storage Com... Co. and the ...Ice and Cold Storage ...and National Ice and Cold ...Company will open their ...

HARDING TO TACKLE TAX LAWS FIRST.

Senator Smoot, Now Visitor at Santa Monica, Confident of League Against War.

"Discriminating taxation, which has been nursed and protected during the last eight years, will be one of the first victims of the firm hand of the Republican administration," yesterday declared Senator Smoot of Utah, who is visiting in Santa Monica.

The Senator predicted that the Federal government, under the guidance of President-elect Harding, will so legislate that businesses of the same kind and class will be equally assessed. A 1 per cent sales tax on all businesses is a plan for the amelioration of the present tax system which the Senator favors, and one which he believes is regarded as practicable by financial experts of the nation.

"Much of the unequal distribution of wealth can be laid at the door of unequal taxation," he declared.

"It is freely admitted," the Senator says, "that the Wilson League of Nations is dead. It can never be resurrected again, but out of its ruins and out of the long controversy over international relationships will grow up an association of the governments of the world, bound together on practicable terms and based upon such principles as will not demand that the United States forfeit her sovereignty. I believe the Republican administration will formulate a plan for a court of the nations of the earth, to which they will all agree."

While speaking of the disturbance throughout the countries of the world, Senator Smoot stated emphatically that he believes the cause of Ireland should be given the sympathy of the American people.

"Any nation crying for the right of self-determination, has a right to the sympathy of a country that once fought for it," he said. "I do not believe, however, that we should attempt to, and I am sure the new administration will not assume, any of the responsibility for settling the Irish question."

WILL HIRE HELPERS FOR PHONE INQUIRY.

To secure the necessary data required in the investigation of the asserted delays of the Southern California Telephone Company in installing telephones, the Finance Committee of the Council yesterday authorized the employment by the Board of Public Utilities of an additional engineer, a clerk and a stenographer to assist in the inquiry which is being made by Chief Engineer Osborne.

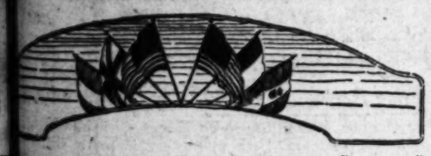

In Flanders Fields

In Flanders fields the poppies blow
Between the crosses, row on row,
That mark our place; and in the sky
The larks, still bravely singing, fly
Scarce heard amid the guns below.

We are the Dead. Short days ago
We lived, felt dawn, saw sunset glow,
Loved and were loved, and now we lie,
In Flanders fields.

Take up our quarrel with the foe:
To you from failing hands we throw
The torch; be yours to hold it high,
If ye break faith with us who die
We shall not sleep, though poppies grow
In Flanders fields.

John McCrae

Written in that dark winter of 1915, "In Flanders Fields" was John McCrae's heart-felt cry to America to help.

And America answered! Answered by sending the flower of her manhood to Flanders Fields.

Today we have infinite cause to be grateful to those men—those who are back among us and those who still sleep "where poppies grow."

LYON McKINNEY & SMITH CO
737-741 SOUTH HILL

TRADE SCHOOL PLAN ADOPTED.

Maximum Cost Learned; Training Course Outlined.

Employers and Teachers Join in Favorable Reports.

City Asked for Investigator to Gather Needed Data.

Plans for the establishment here of a technical institute, where trades and professions will be taught from the elementary to the finished degree, were tentatively arranged yesterday at the Merchants and Manufacturers Association's rooms in the Van Nuys Building, when the Citizens' Advisory Committee of the association met. I. H. Rice was chairman of the meeting.

Reports were heard from a number of business men actively engaged in industries employing trades, which it is proposed to teach, and from teachers and professors of the several vocations. It was brought out at the meeting that with the outlay of about $85,000, or at most $100,000, a technical school could be established in this city, which would be second to none in the State, the University of California and Stanford University excepted.

Important details concerning the proposed school were decided when the committee adopted a resolution favoring the appointment of a man who would inquire further into present requirements, advocating that he be paid by the city of Los Angeles, and that he have offices in the City Hall and be empowered to secure all the necessary data for the starting of the school.

ASK SCHOOL BOARD AID.

The Board of Education of the city schools will be called upon to finance the opening of the technical school, and a resolution was adopted inviting the board to take cognisance of the Citizens' Committee, and urging that the board assist in securing all of the necessary data.

The tentative curriculum of the technical school includes optical work, printing in all of its details, including lithographing and book-binding, manufacturing of jewelry, automobile assembling, auto-electricity, applied electricity, chemistry of oil and sugar, assaying, mining, milling, textile work, painting, interior decorating, architecture, building and carpentry work.

Experts in the several lines met with the committee yesterday and outlined the needs of the different departments. It is the consensus that the Polytechnic High School would be the proper place to hold the classes, and it was declared that the necessary equipment in most of the lines is on hand there.

In the printing trade, an expenditure of about $10,000 is required; another $10,000 would put the machine department of the Polytechnic in a position to continue the work for about 1500 students.

COULD HANDLE HUNDREDS.

With the expenditure of about $3000 the chemical laboratories of the public schools could be put in working order to take care of 500 young men. The other departments are asking for various sums ranging from a few hundred dollars to several thousand.

All of the professors of the different crafts and professions declare that the greatest need is for buildings and equipment. In the matter of the chemical laboratory, there is sufficient equipment, but the building space is inadequate.

The committee will arrange to have the matter brought to the attention of the Board of Education at once, and arrangements for financing the institute and getting it into operation will be started immediately. All of the speakers declared that the students are anxious to learn trades, and that the business men of the city are anxious to have the school started.

STATES WIFE WAS OPPOSED TO MARRIAGE

Aged Minister Tells of Unusual Separation After Half-Century of Wedlock.

The story of a marriage of half a century dimmed more than one eye with tears in Judge Willis's court yesterday. The story was told by Edwin C. Arnold, a retired minister, 86 years old. He wept as he told the court that his wife, Aletha C. Arnold, 82 years old, from whom he sought and secured a divorce, clung to her children and grandchildren, refusing to come to him and comfort him in his declining years.

Mrs. Arnold, for nearly half of her married life, he further stated, preferred to make her home with her children and her grandchildren. She left him in the first instance, he said, because she was opposed to marriage.

Left alone, the aged husband lost his sight of one eye and the other eye grew dim. He had no one to comfort him. He could not read, and the future loomed cold and comfortless, with the sweetheart of his youth closing her heart against him. He made the simple request that if she would read aloud to him, his remaining years would be happier, but this solace was denied him, the plaintiff told the court.

FUNERAL FOR MOTOR CAR COMPANY HEAD.

Funeral services for Thomas A. MacTaggart, vice-president of the Auto Car Sales and Service Company, who died last monday after an illness of nine months, will be conducted tomorrow at 2:30 p.m., at the family residence, 5801 Carlton Way, Hollywood. Interment will be in Rosedale Cemetery. Mr. MacTaggart was 42 years old. He came to Los Angeles four years ago from Leonia, N. J. He leaves a widow.

"While Poppies Blow on Flanders Field."

American Legion Girls to Sell Flanders Poppies at Armistice Ball Tonight.

At the left is Miss Daisy Landry, Los Angeles Post No. 8, and Miss Rose Herndon, Victory Post No. 54. They will sell poppies from service helmets at the Exposition Park Armory this evening.

THE MEANING OF ARMISTICE DAY.

[BY A. P. NIGHT WIRE.]

NEW YORK, Nov. 10.—Calling for acclamation of Armistice Day in the spirit that made it, F. W. Galbraith, Jr., national commander of the American Legion, tonight issued an open message to the nation.

"The swift triumph of our arms and those of our gallant allies, which two years ago gave us the victory the anniversary of which we celebrate tomorrow, marks the high light of the present century in American affairs," he said. "Victories such as Armistice Day commemorates are not the issues solely of clashes of flesh and steel. They are of a finer quality than that. They are triumphs as well of an unconquerable spirit.

"No victory, however complete, long can survive the spirit that conceived it. The annals of mankind are replete with examples, splendid triumphs in behalf of splendid causes, that have gone for naught because the spirit that made them ceased to endure.

"This is only the second anniversary of Armistice Day—a day destined, if we will, to keep company with the immortals of the calendar that mark great moments of history that shall never die. Succeeding generations will acclaim Armistice Day. God grant they always shall acclaim it in the spirit that made it, and that this spirit, like the day, shall be imperishable.

"With this prayer in our hearts let us renew each your vows of fealty, repledge and keep unshakable our faith in the high ideals, the lofty purposes, the unselfish aspirations and exalted holy hopes that fired the hearts of Americans in 1918 and made ours a land whence crusaders came with souls aflame, worthy of their victory.

"To this end the American Legion today and forever solemnly pledges its all."

WARNS REDS ARE TRYING NEW METHOD

More Dangerous Than Bombs, Better American Federation Head Says.

"America will carry on despite the McNamaras and the Mooneys," declared Woodworth Clum, general manager of the Better America Federation of California, in a stirring, patriotic address given yesterday at the noon luncheon of the City Club. "The bomb throwers," he continued, "are not to be feared as much as are the propagandists, using subtle methods, who are seeking to undermine America. Organizations like the Intercollegiate Socialists' Society, with headquarters in New York, are sowing broadcast in our schools and colleges the seeds of trouble.

"I ask you and all Americans to stand by, especially during the coming winter, when the enemies of this country will work to make the utmost of the present unsettled conditions. The Better America Federation of California is trying to do its part to keep America steady at this time when the utmost of Asia and Europe is trying to find its way into this country. Only recently we read of shiploads of men being sent here from Russia to spread soviet doctrines. I say we need no propagandists here from Russia, a country which declares in its constitution that all workers should be armed and that the property-owning class be disarmed.

"Let us all do our part to show that we are real Americans, that we love the flag and the Constitution. Every man, woman and child should learn the words of the preamble to the Constitution, a statement of American ideals and the aspirations of all peoples, and should understand and appreciate each and every one of its fifty-two words. And then we should all do our utmost to uphold these principles in order that life, liberty and the pursuit of happiness continue to be safeguarded in this country in these trying times."

Capt. Clum was one of three speakers on the program, all of whom dwelt on the meaning of Armistice Day, and how the celebration today should be a lesson in Americanism to all. Maj. Walter K. Tuller told of the efforts of the American Legion to combat Bolshevist, I.W.W. and other un-American propaganda, much of which is financed from Russia, and Maj. Oscar C. Mason told of his experiences in Siberia.

TRAP BOY OF THIRTEEN AS STAR FORGER

Police Secure Confession from Lad; Youngest Check Artist Ever Found Here.

Falling into a trap set in a local bank late yesterday afternoon, Max Israel, 13 years of age, of 1145 East Twenty-eighth street, the youngest person ever taken into custody by the local police on a forgery charge, was arrested by Police Detectives Bean and Smith. After his arrest the boy confessed to having forged five checks and stated that he had secured a total of $40

From what the police were able to learn from the youthful prisoner his crimes began after the finding of a check book owned by Edward Germain of 633 South Main street. In the check book were several canceled checks, and the boy, using the returned checks as patterns, wrote out others forging Mr. Germain's name.

The youth told the arresting officers that he came to this city with his parents about three months ago from Winnipeg, Can. He also stated that a boy in Winnipeg first showed him how to forge checks.

GOES TO JAIL FOR AN HOUR.

Lightest Sentence Meted Out to Man Who Wore Uniform Illegally.

In and out of the County Jail in an hour was the record hung up yesterday by W. S. Weaver of San Pedro, who pleaded guilty when arraigned before U. S. District Judge Bledsoe on a charge of illegally wearing the uniform of a sailor.

Weaver told the court that he bought the uniform of a deserting sailor at Fresno and did not know that it was against the law to wear it. His story made such an impression on Judge Bledsoe that an hour's jail sentence, the lightest meted out recently in the local Federal courts, followed.

BRIDE TIPS SCALES AT THIRD OF TON

World's Fattest Lady is Married to Los Angeles Man at Santa Ana.

Another chance gone, fellers. The world's fattest lady is already married. It happened in Santa Ana yesterday afternoon and brings to light another Ford story.

John H. Hamilton, 27, employed by a wholesale machinery firm in Los Angeles, is the bridegroom. He weighs 155 pounds. Six months ago he met and has since courted Miss Alma Emily Seim, 27, who tips the scales at 725 pounds. She has summered at Venice and is now with a carnival troupe at Anaheim. Yesterday they decided to get married and went to Santa Ana, accompanied by the bride's small sister, Mrs. L. C. Kring, who weighs only 420. They all came in a Ford.

"She's a mighty fine girl, but don't ever let her sit on you," was the admonition of Justice Cox to the bridegroom after he had tied the knot. Mr. Hamilton retaliated by saying his bride is just as heavy on the cooking as she is in weight and he expected a happy married life. They will reside at 1816-D Trolleyway, Venice.

Estimate for a Foot Traffic Tunnel Asked.

Cost estimates of a suggested pedestrian subway to be built under the floor of the present Third street tunnel were requested yesterday of the City Engineer by the Board of Public Works. This is one of several plans proposed for improving traffic conditions in the tunnel. A plan to widen the tunnel twelve feet on the south was discussed at yesterday's meeting of the board, the City Engineer estimating that the cost of the improvement would be at least $558, 888, exclusive of property damage payments.

EX-KANSANS TO MEET.

Former residents of Salinas county, Kansas, will hold their annual picnic next Saturday, in Lincoln Park. The public is invited.

MARCHERS WILL REVIVE MEMORIES OF ARGONNE.

Life of City Will Pause Today When Veterans Parade to Celebrate the Anniversary of Armistice.

At 9:30 a.m.—Eight thousand Veterans of Allied Armies to assemble in parade formation in area north of First street.

At 10:00 a.m.—Parade to start from Temple street and Broadway and pass through the business district to Washington Park.

At 10:00 a.m.—Hollywood Post, American Legion, to parade through Hollywood and hold memorial service at El Centro and Hollywood boulevards.

At 11:00 a.m.—Speaking and military ceremonies and presentation of Victory medals at Washington Park.

At 12:00 m.—Overseas Women's Club to entertain disabled veterans at lunch at the clubrooms, 131 West Fifteenth street.

At 12:00 m.—Flag-raising at Fort Moore by United Daughters of the War of 1812.

At 2:30 p.m.—Army-Navy football game at Tournament Park, Pasadena, between teams of March Field and Pacific Fleet. Airplane stunts over the football field.

At 2:30 and 4:30 p.m.—Parachute leaps from all-metal planes at Mercury Aviation Field, Crescent and Wilshire boulevards.

At 6:00 p.m.—Dinner at 131 West Fifteenth street, given by women members of families of disabled veterans.

At 8:30 p.m.—Armistice ball at the Armory, Exposition Park.

Armistice Day will be observed today with a series of patriotic events that will extend from 10 a.m. until past midnight. Most of the downtown stores will be closed throughout the day, and during the morning hours a mammoth military parade of war veterans and overseas women from every military organization in the city will pass through the business district.

The parade will terminate at 11 o'clock at Washington Park, where a memorial program of addresses by prominent speakers and the presentation of Victory medals will be held. In the afternoon the uniformed veterans and their families and friends will flock to Tournament Park, Pasadena, where football teams representing the Army and Navy will contest for the western military and naval athletic honors. In the evening a military ball will be given at the Armory in Exposition Park.

The morning parade will form in an area bounded by First, Spring, Temple and Olive streets. In ten huge groups it will then pass south on Broadway from Temple street to Twelfth street, west on Twelfth street to Hill street and south on Hill street to Washington Park.

HOW THEY WILL MARCH.

Motorcycle and mounted police, honor guests, ex-service firemen and policemen will lead the column. Overseas girls, disabled veterans and Civil War veterans, in automobiles, will form the second group. Detachments from Fort MacArthur, March Field, the Balloon School, sailors and marines from the Pacific Fleet, a National Guard unit and a Naval Reserve detachment will constitute the third group.

In the fourth group will be the Lincoln High School Band and R.O.T.C. and the American Legion posts; fifth group, Los Angeles High School Band and R.O.T.C., and members of the Ninety-first Division, Three Hundred and Sixteenth Field Signal Battalion, Three Hundred and Twenty-second Field Signal Battalion; sixth group, band and R.O.T.C. detachment, and ex-service men of the Coast Artillery; seventh group, Manual Arts High School Band and R.O.T.C., One Hundred and Sixteenth Infantry, Fortieth and Fourth divisions; eighth group, Polytechnic High School Band and R.O.T.C., and the Rainbow Division veterans; ninth group, Jefferson High School Band and R.O.T.C., Virgil R.O.T.C., Air Service, Engineers, Medical Corps and ex-service men of the Navy; tenth group, Harvard Military School Band and R.O.T.C., Loyola College R.O.T.C., Elks' Band, Elks, Veterans of Foreign Wars, Native Sons, detachment of veterans of Allied armies, Spanish War Veterans.

The units will march in a double column of squads, one column on each side of the street, and the reviewing point will be at Tenth and Broadway.

TEST ON GRIDIRON.

The chief afternoon event is to be the football game between teams from March Field and the Pacific Fleet, at Tournament Park, Pasadena, at 2:30 o'clock. Before the game is called a squadron of airplanes will perform aerial stunts over the park.

At Mercury Field, Crescent and Wilshire Boulevards, a parachute demonstration will be given, the leaps to be made from two new all-metal planes.

At noon, the members of the Wom...

(Continued on Twelfth Page.)

"STORE CLOSED TODAY"

Music Never So Beautiful as When Heard at Home—

HOME is the ideal place to enjoy music. The happy, comfortable surroundings, loved ones near by, the quiet and leisure that comes with the ending of the day—all contribute to the perfect setting and the receptive mood so essential to a complete appreciation of beautiful music.

The AMPICO
COMBINED WITH THE WORLD RENOWNED
Chickering
Established 1823

Piano brings the whole world of music to your home and all great pianists to play for your pleasure whenever you wish. It means that Godowsky, Levitsky, Moiseiwitsch, Ornstein, the great Rachmaninoff and more than a hundred other notable figures in the world of music, including such pianists as Victor Herbert, Gitz Rice, Reginald De Koven and even more than these, for Geraldine Farrar and Fritz Kreisler, though not generally known as pianists, have played with a rare sympathy their finest art, knowing that the Ampico is to carry their fame far and wide, that many a home in distant towns will know them only through the miracle piano that reproduces their playing so exactly that they have eagerly accepted it as the imperishable recording of their art.

It is this wonderful instrument that we invite you to hear. For hearing the Ampico will convince you that such music, heard in the quiet of your own home, will mean more to you than any music you ever heard before. The Ampico in the Chickering awaits your pleasure.

Your Present Piano Accepted in Part Payment

"The One-Price Piano House of Los Angeles."

FRANK J. HART
SOUTHERN CALIFORNIA MUSIC COMPANY
332-334 SOUTH BROADWAY, LOS ANGELES
Long Beach San Diego Riverside

The People and Their Daily Troubles

DOROTHY DIX TALKS

TO PROPOSE OR NOT TO PROPOSE.

BY DOROTHY DIX.

A young man is very much in love with a girl, but he is poor and in no position to marry. It may be years before he is able to undertake the support of a family, and he is torn in the conflict between his heart and his head.

He feels that it is not quite fair to bind the girl to him by a long engagement, and yet he also feels that it is right to let her know that his heart is hers and that he has not been just philandering with her, so he asks shall he pop the question or not.

I say, yes. It is a question that the girl has a right to decide and, however she does it, it will always be another bead on her rosary of happiness to know that the man cared for her. For with women it is always better to have loved and lost than never to have been loved at all.

Many a man who thinks it dishonorable to bind a woman he loves to his uncertain fortune dooms her to a far worse fate than poverty. She does not understand his silence, nor guess why he loved and rode away without speaking, and so she grows into a bitter, hard old maid who rails at the faithlessness of man because she believes that the one man to whom she gave the priceless jewel of her maiden heart trifled with it and flouted it.

Women are not pikers in love, nor are they as afraid of hardships as men imagine them to be. So if they would prefer to risk their all on the great adventure rather than spend their days safe and dull and knowing never a thrill of love or danger, certainly no man has the right to deny them the privilege of making the choice, and deciding the question for themselves.

I agree with the young man in thinking that a long engagement is one of the most unsatisfactory phases of all the relationships between men and women, for it is neither the one thing nor the other. It has neither the freedom of the celibate, nor the security of the married. It is neither, fish, nor flesh, nor good red herring.

It wears out romance as not even marriage does, because it is full of the jealousies and bickerings of those who belong, and yet do not belong to each other, and the couples who eventually marry, after they have waited years for each other, almost always find when they come to drink their cup of rapture at being together at last, that it has gone stale and flat at having stood too long. It is like last night's champagne served up for breakfast.

The long engagement is even more disastrous when a couple are parted and live in different places. Then it is inevitable that they should grow apart because environment develops them along different lines, or one develops and the other stands still.

There are no more profound tragedies than those that are the result of a long engagement between girls and boys who are starting in away from the country, or some small town, to seek their fortunes.

If the boy does not succeed, the girl wears her youth out in hopeless waiting and lets her chances for settling herself for life go by her. If the boy does succeed, nine times out of ten he outgrows the girl and only a sense of honor sends him back to redeem the pledge he had given her. He has broadened and developed in the big outside world. City life has polished him. He has become accustomed to smarter women, women who speak a different language, and have a different viewpoint from his old sweetheart. But there has been nothing to change her.

And sad as is the fate of a man who marries a woman whom he no longer wants, from a sense of duty, it is not so horrible as that of the wife who knows that her only hold on her husband is his pity for her, and that he married her because he didn't have the courage to hurt her by telling her that he no longer loved her.

But these tragedies of the long engagement are no longer necessary. Formerly, when a couple had not enough money on which to marry, all that they could do was for the woman to wait and weep while the man worked, and romance grew threadbare, and thrills wore themselves out.

Now when any able-bodied intelligent girl can go out and get a job, and earn a good living for herself, there is no reason why any young couple should not take their courage in their two hands and unite their earning capacity as well as their hearts.

Thus they may take love at its flood tide instead of waiting for its ebb. Thus they gave the glory and the joy of companionship in their youth. Thus they may grow together, develop together, become one, instead of being two crotchety individuals, with ways that they have developed and fostered during years of living alone.

And no husband and wife are so close to each other as those who have stood shoulder to shoulder and fought the wolf away from the door, who have saved, and planned, and hoped, and dreamed together in the years in which they were getting a start.

Love, and courage, and the high heart of youth. These are the best things in life. They are worth risking a lot for, and they surely make an adequate substitute for the gewgaws, the swell wedding, and the period furniture with which so many young couples think it necessary to begin their married life.

Anyway, a man in these days in trying to decide whether he has a right to pop the question or not, should remember that the modern girl is not the helpless doll her grandmother was. She's capable of being a helpmate, and she has the sentimental suffrage as well as the political, and the right to a vote on her fate.

So ask her.

GASOLINE ALLEY—THE MIXTURE WAS TOO RICH

LETTERS TO "THE TIMES."

Do Citizens Count?

LOS ANGELES, Nov. 9.—[To the Editor of The Times:] There has been so much written about the little, shameful, dangerous, one-man cars now littering up our streets that I am sure that it does no good to complain, or by this time the commission would have done something to help a long suffering public. I have made it a personal matter to ask as many patrons of the "yellow pests" as possible their opinion, and by actual count I have encountered just three who said they had no complaint to offer, and since asking the questions I found one of the supporters of the four-wheeled insults was a street railway employee.

I ask the Mayor, the City Council, or some one in authority just one question—do citizens count? If so, this someone in authority ought to help these citizens to rid themselves of the biggest pest and greatest imposition ever forced upon them. If ever violence was excusable it would be the destruction of these damnable rattle boxes on wheels.

JACOB P. SHIMMER.

Likes the Doctrine.

LOS ANGELES, Nov. 9.—[To the Editor of The Times:] Dear Sir: The Times' effort to spread the doctrine of Noblesse Oblige is most admirable, and I believe I express the opinion of hundreds of your readers when I say keep the good work going. There is too much selfishness, greed and profiteering in this world of ours. It is a good world, the best any of us can remember, but it can be made better if there is more of Noblesse Oblige.

JAMES B. HOWARD.

Fight the Increase.

LOS ANGELES, Nov. 9.—[To the Editor of The Times:] I note the activity of the local phone company to increase their rates. By all means sustain the City Council in its fight against allowing such increase. We know what the result of the commission will do if the matter is left to them without a loud protest, they will give in to the demands of the company and raise our rates here as they have repeatedly done every time a corporation has appealed to them.

With the high cost of living and service decreasing, the phone company should not be allowed [illegible] alleged losses.

N. R. [illegible]

Relative Costs Favor "Hollow Tile" Construction

While other types of building material have repeatedly advanced in price, the L. A. Pressed Brick Co. quotes the same price for Hollow Tile today as seven months ago.

We have held down the price of Hollow Tile—notwithstanding increases in freight rates—in the price of oil—the price of labor and in other factors entering into our cost of production.

LOS ANGELES "PRESSED" BRICK CO.

Madam:

You'll be Brisq-ing soon

BRISQ Pronounced BRISK

Pasadena FURNITURE CO. Ten Floors in a Location That Enables Us to Sell for Less Pasadena FURNITURE CO.

Store Closed Today---Armistice Day

Friday and Saturday Morning

(We Close at Noon Saturdays)

A Great Half-Price Clearance

One of the most sweeping and comprehensive events we have ever offered to show our ability to sell for cash at lower prices. Space permits of but a partial list of the items here; tomorrow's paper will contain some more but don't wait for it if your paper is late. Come right along Friday morning early and secure first choice.

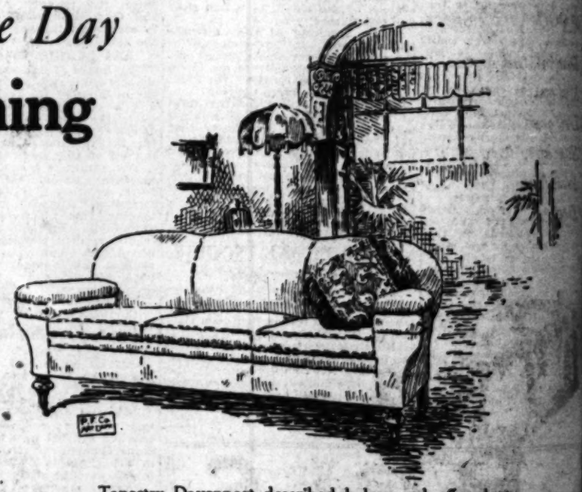

Tapestry Davenport described below and offered at HALF PRICE for $132.50.

Couch Hammock, $48.85

1 Number 2700½. With standard and canopy complete in bright pretty colors. HALF PRICE at $48.85. —Eighth Floor.

Overstuffed Chair, $88.75

1 No. 317½. Upholstered in figured mohair of superior quality and new design. HALF PRICE at $88.75. —Seventh Floor.

Overstuffed Chair, $91.25

1 No. 515½. Big, luxurious model in excellent tapestry of pleasing color and design. HALF PRICE at $91.25. —Sixth Floor.

Overstuffed Davenport, $132.50

1 No. 5414 model in tapestry as pictured above; a very comfortable piece. HALF PRICE at $132.50. —Sixth Floor.

3-Pc. Living Room Set, $262.50

1 No. 389-357 mahogany and cane davenport, rocker and chair to match, in handsome velour. HALF PRICE at $262.50. —Sixth Floor.

Period Style Library Tables, $37.50

2 No. 2798-79 mahogany finish table with large 26x48-inch top. HALF PRICE at $37.50. —Sixth Floor.

Overstuffed Rocker, $46.25

1 No. 107 comfortable model in handsome tapestry of good quality and design. HALF PRICE at $46.25. —Sixth Floor.

Mahogany Desks, $31.25

3 No. 1320 desks of the graceful spinet type in mahogany finish. HALF PRICE at $31.25. —Sixth Floor.

Dining Suite of 8 Pieces, $413.75

1 No. 44-159 Italian Renaissance model in walnut, buffet, table, 5 chairs and arm chair. HALF PRICE at $413.75. —Fifth Floor.

Dining Tables at $47.50

5 No. 259 Queen Anne Period style in mahogany or walnut finish with 45-inch top, 6-ft. extension. HALF PRICE at $47.50. —Fifth Floor.

Bedroom Suites of 7 Pieces, $258.50

Queen Anne Period style in mahogany or walnut finish. HALF PRICE at $258.50. —Fourth Floor.

Tea Wagon, $27.50

1 No. F694 period style in walnut finish with convenient glass tray, 4 wheels. HALF PRICE at $27.50. —Third Floor.

Overstuffed Davenport, $350.00

1 No. 5895 large, luxurious davenport in heavy mohair frisette of exquisite coloring. HALF PRICE at $350.

Chair to Match, $182.50

Design and covering to match davenport, No. 5895 described above. Very large and comfortable. HALF PRICE at $182.50. —Main Floor.

Mahogany Dresser, $105.00

1 No. 171. A fine large Period style piece in the new brown mahogany finish. HALF PRICE at $105.00. —Basement Store.

Mahogany Chiffonette, $80.00

1 No. 160. Modern Period style in mahogany finish. Very ingenious drawer and bin arrangement. HALF PRICE at $80.00. —Basement Store.

Fiber Rockers at $22.50

The new frosted brown or "Baronial" finish with spring seat and back upholstery in pretty cretonne. HALF PRICE at $22.50. —Basement

Mattresses, $9.25

Mattresses in the 3-5 size, suitable for twin three-quarter beds with full roll edge in good tick, 30-lb. weight. HALF PRICE at $9.25. —Basement Store.

Oak Davenport, $93.75

1 No. 3974 oak and cane davenport with loose seat and back cushions in heavy tapestry. HALF PRICE at $93.75. —Second Floor.

Chenille Rugs, $10.00

36x63-inch size in plain mulberry, blue, brown, green, mole, grey or taupe. HALF PRICE at $10.00.

Mohair Rugs, $4.00

18x36-inch size in shades of brown, green or mulberry, soft lustrous rugs. HALF PRICE at $4.00.

Mohair Rugs, $6.00

24x48 size in mulberry only. HALF PRICE at $6.00.

Rush Mats, $1.25

18x36-inch imported rush mats with blue or green borders. HALF PRICE at $1.25 each.

Rush Rugs, $27.50

9x12-foot size in oval sanitary rush rugs with neat green border. HALF PRICE at $27.50. —Second Floor.

Additional Half-Price Items in Tomorrow's Paper

Deliveries Everywhere

Located in Pasadena

Pasadena FURNITURE CO.

Daily Trips to Los Angeles

83-91 N. Raymond

of your
he good
o much
ering in
a good
can re-
e better
Oblige.
VARD.

sustain the City Council in fight against allowing any ... We know what the railroad mission will do if the matter to them without a loud ... they will give in to the ... company and raise our lights here as they have repeatedly every time a corporation ... pealed to them.

With the high cost of ... and service decreasing, the phone company should receive alleged losses.

N. R. EDWARDS.

(To the ... note the ... company ... it means

ess Pasadena FURNITURE CO.

...low and offered at

...50
...n or "Baronial" finish with ... upholstery in pretty ... at $22.50. —Basement

...ize, suitable for twin three- ... roll edge in good tick. 30- ...UCE at $9.25. —Basement Store.

...75
...ane davenport with loose ... in heavy tapestry. HALF —Second Floor.

...00
...in mulberry, blue, brown, ... taupe. HALF PRICE a...

...ades of brown, green or ... rugs. HALF PRICE at

...y only. HALF PRICE at

...ish mats with blue or green ...CE at $1.25 each.

...d sanitary rush rugs with ...LF PRICE at $27.50. —Second Floor.

...s to Los Angeles

...Raymond Ave

Vitamines
—what they mean to you

Plenty of Vitamines in Your Food Produces

Rapid growth
Virility
Full development
Greater vitality
Resistance to disease
Sturdy health and life

Lack of Vitamines in Your Food Causes

Diminished growth
Mal-nutrition
Lowered vitality
Susceptibility to disease
Paralysis
Death

TWO mysterious forces in Nature contribute to man's well-being. ***Electricity,*** the mysterious element in the air, whose presence cannot be seen nor its nature understood, but whose power has added immeasurably to human welfare and human progress. ***Vitamines,*** the mysterious food-element necessary to life and health.

Why Vitamines are a necessity of life we do not know. Like electricity, their nature is not fully understood. Science has only recently proven that they exist as tiny atoms in certain foods, and that without these life-giving Vitamines children cannot develop normally nor grown-ups maintain their strength and energy.

You get Vitamines in green vegetables, grain, fruits, butter, rich milk. You get them abundantly in HOLSUM Bread. For as Franklin harnessed the mysterious electricity of the air for the benefit of humankind, so HOLSUM Bakery, through right selection of ingredients and scientific baking methods, has harnessed the mysterious life-giving Vitamines to produce a loaf of the highest food value—HOLSUM, truly *"the staff of life."*

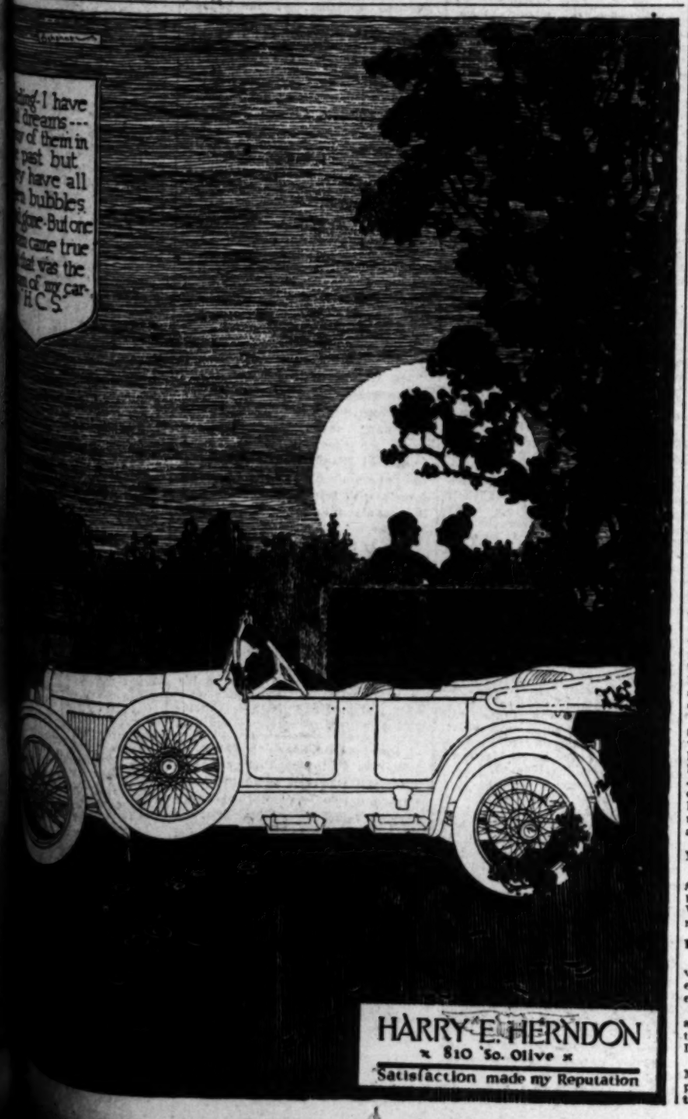

HARRY E. HERNDON
x 810 So. Olive x
Satisfaction made my Reputation

SOCIETY.

BY VIRGINIA WOODS.

Betrothal of Wide Interest.

News that is pleasing to their hosts of friends is the announcement of the betrothal of Miss Evangeline Grier and William Phineas Banning, which was made yesterday by Miss Grier's mother, Mrs. M. J. Grier of Buckingham Road. Mr. Banning is the second son of the late Joseph Brent Banning and Mrs. Banning of Westlake avenue, this city.

Plans for the marriage will not be made until Mr. Banning's graduation from the University of California in May. This marriage will unite two well-known families—Miss Grier's father, the late Thomas J. Grier, having been a noted mining man of the Black Hills, S. D., while the Banning family have been important figures in business and social circles of Southern California for more than half a century.

The young couple have known each other for years, their romance having started at high school. Miss Grier is a graduate of Mount Vernon Seminary, Washington, D. C. In the summer she was bridesmaid at the wedding of her brother, T. J. Grier, Jr., and Miss Sallie Havens at Piedmont, and served as maid of honor at the Mortenson-May marriage in Pasadena. She has an older brother, James Ferrie, and an older sister, Miss Margaret Ferrie, and two younger brothers—Llagar and Ormonde Grier, all residing here. For years before her father's death the Grier family passed their winters here and acquired a large circle of friends. Mrs. Grier was an Edinburgh (Scotland) girl and was Miss Palethorpe before her marriage. Mr. Banning's grandfather, the late Gen. Phineas Banning, who was one of the most beloved men here, came to Los Angeles in 1851 and had a great deal to do with the development of the harbor. Mr. Banning is a nephew of Capt. William Banning and Hancock Banning and has a sister, Miss Katherine Banning and a brother, Jbe Banning.

At Covina.

One of the most impressive wedding ceremonies of the autumn was that of Miss Rosita Kerckhoff of Covina and Robert Walter Lovell of Montreal, Can., which was solemnized at 11 o'clock yesterday morning at the picturesque little Church of the Sacred Heart in Covina. It was witnessed by a distinguished gathering from all over the State. Father M. H. Garry of Covina, assisted by Father O. Villa of Santa Barbara, read the service which was followed by high mass.

The church was like a garden of orchid colored chrysanthemums—with pom poms and the big flowers combined with bamboo branches and palms.

The bride, who was given in keeping by her father, Anton P. Kerckhoff, was a picture in her gown of white satin and silver lace with which she wore a long tulle veil edged with real lace, an heirloom worn by her grandmother at her wedding. It was caught with orange blossoms and her shower bouquet was a combination of white orchids and lilies of the valley.

Her pretty debutante sister, Miss Elise Kerchhoff, was maid of honor and wore a lovely frock of orchid taffeta and a picture hat of orchid tulle and ostrich feathers. Porter Kerckhoff was Mr. Lovell's best man, while the ushers were Gerald Young, Webster B. Holmes and George Kerckhoff.

The bridegroom is head of a big publishing house in Montreal, which is one of the oldest on this continent.

After the ceremony there was a breakfast at the home of the bride's parents, Mr. and Mrs. Anton Kerckhoff, at which there were sixty-six relatives—including the bride's great grandmother, Mme. Ramona Trusell of Santa Barbara; her grandmother, Mme. Rosa Porter of Los Angeles and Mr. and Mrs. W. G. Kerckhoff, Mme. Elise Kerckhoff, Mr. and Mrs. Herman Kerckhoff, Mr. and Mrs. M. G. Eshman, Mr. and Mrs. Webster B. Holmes, Mr. and Mrs. Gerald Young of Los Angeles; Mr. and Mrs. Arsa Porter of San San Louis Obispo, Mr. and Mrs. I. Luis Obispo, Mr. and Mrs. I. Porter of Santa Maria, Miss Mayme Trusell of Santa Barbara, Mr. and Mrs. Seymour Tuttle of San Francisco and Mr. and Mrs. J. Mansar of Altadena.

The couple will tour California and the Coast, will spend Christmas with the bride's family, and will leave by way of New Orleans and New York on January 1, for their home in Montreal.

Armistice Dinners.

Armistice Day is to be celebrated at many dinner parties at the Hotel Alexandria this evening. Among those who are having parties are Mr. and Mrs. Allan C. Balch, Mr. and Mrs. Cecil De Mille, Mr. and Mrs. Vernon Goodwin, Mr. and Mrs. Charles Meyers, Mr. and Mrs. J. B. Van Nuys, Mr. and Mrs. Charles Read, Mr. and Mrs. Al G. Faulkner, Gouverneur Morris and numerous others. Twelve famous cinema beauties in handsome costumes will appear on the program and there will be several patriotic features. This promises to be a gala event.

For Bride Elect.

Miss Mary Warren of La Jolla, who is to marry Lee Milbank on the 24th inst., is being entertained at a round of functions. Miss Katherine Pauly entertained at luncheon for her yesterday and Miss Marie Stanton is giving a luncheon for her tomorrow, while on Saturday a similar affair is to be given in her honor by Miss Elsie Wright. Mrs. Lawrence Burcke gave a beautifully appointed luncheon for her Tuesday.

Miss Warren has chosen Miss Virginia Turner as her maid of honor, while her bridesmaids will be Misses Katherine Burnand and Helen Barry. Miss Althea Warren of La Jolla is also expected to serve as one of her sister's bridesmaids. Thatcher Kent is to be Mr. Milbank's best man. The wedding will take place at St. John's Church.

Mrs. Guasti.

Mrs. Secondo Guasti was yesterday hostess at a handsomely appointed luncheon at her home in West Adams street. Plates were arranged for a dozen guests.

Personals.

Mrs. Victor Etienne, who has been visiting Mr. and Mrs. Alfred J. Bayer for ten days, returned Tuesday evening to San Francisco.

Dr. and Mrs. Archibald MacLeish are back from San Francisco, where they were guests of Mr. and Mrs. Dan Murphy.

Commander and Mrs. Irving Hall Mayfield left yesterday for Philadelphia, whence they sail for the Mediterranean early in the New Year.

Blackstone's Broadway at Ninth Blackstone's Telephones: 10259; Main 7215 Blackstone's

STORE CLOSED TODAY—ARMISTICE DAY

These Wonderful Economy Opportunities for FRIDAY

—Inaugurating a New Standard of Values With a Great Group of Extraordinary Special Sales, Specially Planned at This Time to Meet the Rush of Two Days' Business in One—Sales Continued Saturday With as Many More in Addition.

900 Pairs Women's Silk Hosiery 95c
—An old-time Hosiery Sale.
—A splendidly made, well-known make of women's silk hose for everyday wear including broken lines of higher priced numbers
—Black, white and colors. Sizes 8½ to 10.
—All in one selling lot at 95c a pair.
FIRST FLOOR—BLACKSTONE'S

Fifty Wool Skirts $12.50
—We have marked at just about half price fifty handsome wool skirts taken from regular stock.
—Beautiful plaid styles in navy and white, black and white, brown and blue and tan combinations.
—One of the very special opportunities at $12.50.
THIRD FLOOR—BLACKSTONE'S

Imported Wool Scarfs $5.00
—Just twenty-four pieces in the lot.
—Imported Scotch Wool Scarfs of brushed wool and alpaca.
—Unusual designs and a variety of color combinations.
—Blues, browns, grays, lavender and purple.
—A remarkable value at $5.00.
FIRST FLOOR—BLACKSTONE'S

Pure Silk Sweaters $29.50
—Silk sweaters were never more fashionable than they are at the present time and there are few women who would not desire possession of one.
—Thirty of them in this opportunity.
—Half tuxedo models in plain and fancy weaves.
—Less than half their original price at $29.50.
THIRD FLOOR—BLACKSTONE'S

Blackstone French Kid Gloves $3.65
—Five hundred pairs of new imported kid gloves have been marked at practically cost price for this special event.
—Finest quality French Kid Gloves in the season's best colors.
—Champagne, mode, medium brown, gray and black and white.
—Two-clasp style gloves, P. K. sewn and with three-row embroidery on backs in two-tone effects. Sizes 5½ to 7.
FIRST FLOOR—BLACKSTONE'S

Men's Madras Shirts $1.95
—About three hundred shirts for men carry a new low price for Friday's selling.
—Colored Madras shirts with regulation neckband and others of white Cheviot with collars attached.
—Sizes range from 14 to 16½.
—Quantity is limited, but the price is reduced to about one-half.
FIRST FLOOR—BLACKSTONE'S

250 Women's Hats $12.50
—Tailored, street, semi-dress, dress and sports hats.
—Some of the most distinguished models of the season offered at $12.50.
—Stunning ostrich and flower trimmed hats in large, medium and small effects including turbans, tams, sailors and mushrooms.
—Practically all colors and black.
SECOND FLOOR—BLACKSTONE'S

High Grade Corsets $8.75
—These are broken lines of the better grades of "Modart" front laced corsets.
—Discontinued models for the slender, average and stout figure types.
—Materials are silk brocades, Pekin stripe in pink and white, figured pink Broche and white coutil.
—All sizes in the different lots combined but not all sizes in every model.
—Sizes range from 22 to 34.
—The majority of these corsets are just about one-half price at $8.75.
FOURTH FLOOR—BLACKSTONE'S

9x12 Worsted Wilton Rugs $111.00
—Presenting the best opportunity in a long, long time to purchase fine worsted Wilton rugs.
—There are just twenty-two of them representing practically every period in design and coloring.
—People who are tired of excessively high rug prices will be on hand early for the quotation of $111.00 means there will be none left later in the day.
SIXTH FLOOR—BLACKSTONE'S

Fine Pearl Necklaces $5.95
—A sale of ninety-seven beautiful Pearl Necklaces, many of which have been regularly selling at very little less than three times as much as $5.95.
—Full wax filled beads of fine quality in even and graduated size.
—Lustrous Oriental and cream tinted strands from the 15-inch neck length to the 54-inch opera rope.
—It would be the part of wisdom to anticipate Christmas needs on this particular item.
FIRST FLOOR—BLACKSTONE'S

Children's Sweaters AND Jersey Jackets $6.75
—A limited number of wool Jersey Sports Coats with tuxedo styles collar, patch pockets and belts; green and Copenhagen. Sizes 12 to 16.
—Slip-on wool Sweaters in fancy weaves; either with or without collars. All have sashes. Sizes 8 to 14.
—In pink, turquoise, cardinal, Copenhagen, navy and black.
FOURTH FLOOR—BLACKSTONE'S

Women's Silk Negligees $25.00
—A remarkable value in beautiful silk Negligees.
—Smartest models fashioned of La Jerz, Crepe de Chine and Satin.
—Graceful, flowing garments in breakfast coat and other styles—tailored effects as well as the more dressy types combined with Georgette, chiffon and lace—in pink, turquoise, rose, Copenhagen and peach.
FOURTH FLOOR—BLACKSTONE'S

66x80 Double Size Blankets $7.50 Pair
—Now is the time to buy blankets.
—When the weather calls for them and when the prices are as low as they are at Blackstone's.
—Soft, fleecy finished, double bed size blankets in plaids and plain whites.
—Extra weight and closely woven.
—Very much underpriced at $7.50 a pair.
SECOND FLOOR—BLACKSTONE'S

Pacific Package Goods at Half
—Each article stamped ready to embroider.
—A marvelous opportunity to secure the well known Pacific Package Goods at one-half regular prices.
—The offering includes all the newest models in women's gowns, combinations, camisoles, pajamas, combing jackets, aprons and blouses as well as children's dresses, rompers, hats and caps.
—Also infants' dresses, Gertrudes, carriage robes and pillows, etc—and boudoir pillows and scarfs.
FIFTH FLOOR—BLACKSTONE'S

Women's Linen 'Kerchiefs 50c
—A special pre-Christmas offering of Holiday Handkerchiefs.
—Six hundred hand-embroidered real linen handkerchiefs with one-eighth inch hems.
—They are hand-embroidered in dainty colored and white designs in one corner.
—By the dozen $5.75.
FIRST FLOOR—BLACKSTONE'S

Linen Finish Stationery 25c Box
—Two hundred twenty-five boxes "Whiting & Cook's fine Linen-finish Stationery; white only. 24 sheets of paper and 24 envelops in a box. About one-third of former price at 25c a box.
FIRST FLOOR—BLACKSTONE'S

N. B. Blackstone Co. Los Angeles

500 Boxes "Mavis" Talcum Powder, 17c Box.
"Piver's" Azurea Face Powder, Now $1.15 Box.
FIRST FLOOR—BLACKSTONE'S

PUBLISHERS:
THE TIMES-MIRROR COMPANY.
OFFICERS:
HARRY CHANDLER, Pres. and Gen. Mgr.
MARIAN OTIS-CHANDLER, Vice-Pres. and Secy.
F. X. PFAFFINGER, Treasurer.
HARRY E. ANDREWS, Assistant General Manager and Managing Editor.
Harry Chandler, Marian Otis-Chandler, F. X. Pfaffinger, Mabel Otis-Booth, Harry E. Andrews, Directors.

Los Angeles Times
EVERY MORNING IN THE YEAR.

DAILY FOUNDED DEC. 4, 1881—39TH YEAR.
Sworn average circulation for every day of October, 1920.....81,515 Copies.
Sworn, Sunday only, average circulation for October, 1920.....130,319 Copies.

OFFICES:
New Times Building, First and Broadway.
Branch Office No. 1, 610 South Spring Street.
Washington Bureau, 404 Hibbs Building.
Chicago Office, 111 West Monroe Street.
New York Office, 286 Fifth Avenue.
San Francisco Office, 742 Market Street.

LOS ANGELES (Loce Ahng-hgyi-ais)

MEMBER OF THE ASSOCIATED PRESS.
The Associated Press is exclusively entitled to the use for publication of all news credited to it or not otherwise credited in this paper and also the local news published herein.

RULER OF THE SEA.

As an able seaman Chet Rowell is one of the finest lion-tamers that ever came out of the desert. As a Republican member of the Shipping Board Chet is one of the most Progressive Democratic landsmen we wot of. President Wilson has lost everything but his sense of humor. Chet wouldn't even recognize one of those old-fashioned white-topped schooners if he saw it crossing the bar.

DOUBLE-HEADERS.

The District Attorney threatens to close the saloons in Chicago. They have a search-and-seizure law there that is more drastic than the Volstead Act. After a few more years of prohibition it may be hard to get a drink in Chicago. As it is, the bootleggers have to advertise for business on account of the competition of the open saloon. The Eighteenth Amendment appears to have cultivated a lot of thirsts in that town.

WELL DRIVEN.

The Methodists seem to have gathered the $115,000,000 which was the goal of their financial drive and will do the collecting and disbursing at a cost of about 4 per cent for the overhead. This is a much better showing in this respect than is furnished by the average drive. Some of our pet charities and philanthropies seem to operate on a fifty-fifty basis. Somebody takes half of it for handling the money. That is why the drive idea is so thoroughly unpopular with practical philanthropists.

THE SIMPLE LIFE.

We are advised that Theda Bara makes at least two of her three meals a day on nothing but tea, toast and a little red apple. She is in the spoken drama now—playing in "The Blue Flame," which seems to be rather sizzling considering her diet. The critics don't seem to think much of her acting, but what can be expected on a diet of little red apples? That might be all right for the complexion, but is starving the passions. Seems as if our vampires would require more florid fodder.

NO GOOD INDIAN.

A woman married an Indian on his being released from the penitentiary. Within three days the husband had gotten drunk, beaten her up badly and run away with another woman. The moral of this is that girls should be a little bit more careful as to whom they marry. If they must marry Indian convicts, see that they are still kept in jail. Don't hitch up when the are running wild. A cantankerous Kickapoo makes a poor household pet and even Sitting Bull was never considered parlor scenery. When a girl has the bride's itch she is in a bad way, but it is folly to waste it on a wild Indian.

NOT SO TRIVIAL.

One of the Japanese papers in discussing the Japanese situation in California says that if it should be necessary for the Mikado to send his fleet to America and occupy California and the cities of the Coast both Washington and New York would consider it as "a trivial matter" and would proceed with their daily routine as if nothing had happened. Don't ever believe it. If the Japanese army and navy should take possession of Santa Barbara and Coronado the folks in Washington and New York would quake until it was thought a real temblor was on. It will never do for the Mikado's government to assume that the occupancy of California would be "a trivial matter" and it is very foolish for a newspaper to intimate as much.

PROGRESS AND NUMBERS.

Population in a city doesn't always mean progress and prosperity. Better it is for the community to have the right sort of people and then have that which will pleasantly and comfortably employ them all the seasons round. Everyone should make some pretext at industry, even if it is merely using the hedge shears to clip coupons. The city doesn't want factories merely for the sake of having a lot of men who may be idle half the year. The smaller, home-grown industries that know no particular season, but strive to keep things moving all the time, are the ones to be encouraged and stimulated. Growth from within puts on more fat than that from without. Los Angeles doesn't want a million people just for the sake of learning to count a million, but does want her dwellers to be busy and contented.

WILD BLADES.

The grand jury in Cook county presented a special report in which a law or rule was urged which would compel parents to bear the costs in all court proceedings involving delinquent or criminal offspring. The jurors are of the belief that home training doesn't exist any more; that the average child lives with the feeling of owing responsibility to no one and the parents on their part decline to accept any on behalf of their young. If the children run wild they simply disown them and strive to forget. The courts have been filled with cases in which the girls were brought up in dance halls and the boys in poolrooms or hop joints. When the young folks get into the courts the parents deny any responsibility. The juries think that if the parents were liable for all the legal expenses involving their offspring they might be more watchful over their upbringing. The old-fashioned mother who knew where all the children were when curfew sounded is becoming rather rare.

ON THIS ARMISTICE DAY.

Autumn leaves are drifting over the scarred and tufted remnants of the old Hindenburg line, swirling about the little wooden crosses that rise like a stubble from Flanders fields. The somber silence of Argonne Forest is no longer broken by the whir of battle plane motors and the sullen thunder of heavy artillery. Peace has carried for two years the burdens left by war when Armistice Day dawned pale and wan upon the plains and hillsides of Western Europe, ensanguined for four years by the bloodiest war in the records of history.

Never a day since civilization began has been hailed by such general rejoicing. For forty nations it was a glorious holiday. Mothers smiled through their tears, and even to the heart of the widow and orphan it came as a healing balm; for it was a promise that the agony they knew would be spared to those whose loved ones had not yet made the supreme sacrifice. Victor and vanquished rejoiced; the one because it had ended so gloriously and the other because he was fortunate enough to live through to the finish.

Glad hearts in 10,000,000 households began preparing for the merrymaking when the boys should come home. Never was so much happiness released upon earth in so short a time. Armistice Day marked the end of a long night of desolation, the successful conclusion of the most Herculean task the free peoples of the earth had ever attempted and, as decades pass, it is likely to become an international holiday whose general observance will be second only to that of the day when the Star in the East signaled the birth of the Christ Child.

Hope made many rash promises on that epochal morning when, at the word of supreme command, the voices of the great guns on all fronts and on all seas were stilled. There was a unanimous demand that the peace be one that would make a repetition of such dire cataclysms impossible. International malice was to be buried in the trenches beside the young men who gave their lives opposing military despotism or glutting its greed. Great rewards were predicted from such heroic sacrifices.

It is admittedly depressing that two years have passed since that glorious dawn and America is still technically at war with Germany, leaving us even further from an international association to preserve peace than on the morning of Armistice Day. Petty difficulties have been permitted to block the progress of great projects. Political animosities and jealousies have deferred the hope of the world for lasting peace.

Yet The Times reads anew in the heavens this morning the portent of glad tidings. The spiritual awakening which must always march in advance of material progress is visible on every horizon. The little wars which followed the major conflict have one by one burned themselves out. The very exhaustion of the combatants has made further fighting impossible. Driven back within its own boundaries, Bolshevism is burying its fangs, like a wounded snake, in its own flesh, and the tragic end of the wildest anarchy in history is visibly approaching.

Radicalism has made its assault on American institutions and has failed. The flames of constitutional liberty are burning more brightly this Armistice Day than at any other time during a generation. Representatives of a new national government have just been chosen, and every loyal American can find cause for rejoicing in the selections. Whether Republican or Democratic they are not elected on radical platforms and in almost every instance they are opposed to minority domination or class rule.

In the selection of a new President the choice has fallen upon one who has ever been the open foe of radicalism. He was opposed by radical groups of diverse shades, but he won by a big majority over all. The choice by the American people of Harding and Coolidge is proof that the spiritual reconstruction following the World War has already taken place.

There is unmistakable evidence in the overthrow of the present Democratic administration that the American people are themselves determined that the period of waste and extravagance must come to a close. Their repudiation of Democracy is a repudiation of the thriftless habits of which the government departments set such glaring examples. The selection of Harding as a leader is an expression of a determination to stop loafing and spending and get back to a basis of American thrift. All signs indicate that, on this Armistice Day, America is headed in the right direction.

Latest indications are that the radical tide in Europe is fast ebbing. The great coal and transportation strike that was to have forced Great Britain into economic bankruptcy has apparently petered out. When it came to a show-down the working classes of Great Britain themselves revolted against an attempt to overthrow constitutional government. They gained a close-up view of what a general strike would mean and they discovered that their own families would be the first to suffer. Those who once made Great Britain economically strong and prosperous have gone back to work. Bolshevism has won no more victories on the Thames than on the Potomac.

France is recovering from her war wounds faster than we dared to hope on the first Armistice Day. Her factories are operating; her fields are well tilled; her commerce is even greater than before the war; her colonies are enriching themselves at an amazing rate and her citizens have returned to the habits of thrift and economy for which the French working classes are proverbial.

Germany is in a better condition politically and economically than on the first Armistice Day. Her military oligarchy has been overthrown. Her government is republican and representative in form and, while she faces an enormous public debt, she has set forward resolutely to pay her way out. Within the last week she has delivered to the Allied Council 60,000,000,000 marks of gold bearing bonds as an evidence of her intention to discharge her treaty obligations. The German people have accepted the inevitable. They have rejected radicalism and are supporting their constitutional government.

Italy has apparently passed through her period of dallying with radicalism and sovietism. The Italian workmen seemed to have abandoned their project of seizing and running the factories of that country, after a brief experiment in which they discovered that, while they could run the factories, they could not finance them and make them profitable. They have returned to the system under which they are assured of a full pay envelope every week.

During the two years that have elapsed since the first Armistice Day many radical experiments have been tried and proven worthless; and there is evidenced a world-wide desire to cease experimenting with fads and abstractions, to cease looking at the stars through telescopes and to turn to the practical things at hand. The World War evolved no system by which people can live without working and saving; and the people themselves have become fully convinced of that fact. The anniversary of Armistice Day dawns brightly this year because it rises upon a world in which a great majority of the people are content to work and save, just as their fathers have done for generations; in which a great majority of the people have discovered that there is nothing to be won by fighting with their neighbors, nothing to be gained by destroying the present accumulation of wealth—nothing to be won except by the sweat of brow or brain. With the spiritual reconstruction fairly under way material reconstruction is certain to follow.

The Color Guard..

CALIFORNIA IN CONGRESS.

Returns from the California referendum on the United States Senatorship show clearly that there has been a revival of faith in the principle of a protective tariff to foster and develop California industries and to protect the white workers of California from the ruinous competition of the underpaid labor of the oriental and Mediterranean countries.

In every agricultural and horticultural district of the State the voters heeded the warnings that the election of Democrats to the upper and lower houses of Congress would be fatal to adequate protection for California labor and industry; with the result that there will not be a single representative from the State in either house of Congress who was not nominated or indorsed in the Republican primary election. Two Democrats won Republican indorsements on pledges that they would support in Congress the Republican tariff policies. Nine Republican Congressmen and one Senator were elected in the face of Democratic opposition.

An analysis of the vote in different sections of the State discloses that Senator-elect Shortridge received his majorities in the communities that were alive to the menace. Los Angeles city and county gave him a plurality of 40,000 and the bean-growing, cotton-growing and lemon-growing districts of Southern California swelled that plurality to about 60,000. The dollar campaign in Senator Phelan's behalf could not make headway against the campaign of ideas inaugurated by the Protective Tariff League, which, while not organized in the personal interests of any candidate, proved a powerful vote-getter for the Republican Congressional nominees. Mr. Van de Water's unprecedented majority in the Ninth Congress District was due in a large part to the support of the tariff advocates.

For ten years there was a disposition in California to vote for men rather than for policies, and the choice of the electorate was often influenced by unessentials. The evolution of modern governments has been in the direction of great economic and industrial influences. Preserving the peace and enforcing laws have become but minor part governmental functions. The government enters into the economic life of the nation. It has required actual experience to demonstrate that a downward revision of the tariff in Congress could lay waste thousands of acres of valuable agricultural and horticultural lands, could force whole communities into temporary bankruptcy. Men were nominated and elected because they were said to be "Progressive" and "forward-looking," although the electorate had but a hazy idea of what these terms meant. The candidates generally knew about as much about economics and the practical side of industry as they did about social customs on big Sirius; but they were versed in fads and catch-words, were adept propagandists, and the electors were deluded into believing that those who were shouting the loudest were doing the most.

But for the organization of the Protective Tariff League it is possible that Senator Phelan and Congressman Randall might have been re-elected. The moving spirits in the league roused the voters of the State to a realization that the California delegation in Congress must stand for definite and practical legislation to foster and promote California interests. Its representatives awakened the agricultural and horticultural districts to the destruction that threatened them if they did not join in a movement to protect California producers from the competition of cheap foreign labor. The league opposed the Democratic candidates, not for personal reasons, but because they represented a party pledged to a tariff for revenue only. It supported Republican candidates because they espoused the policies which the league was organized to promise.

In Northern California, most of which is outside the citrus fruit belt, Senator Phelan led Mr. Shortridge. San Francisco, Sacramento and other northern centers of population gave Phelan sufficient pluralities to have elected him but for the votes in the agricultural and horticultural districts. It will be well for the voters of these districts to remember how Mr. Shortridge was elected, for the principle invoked in this campaign is one that will endure. Even Republican leaders in the East will not entertain seriously an argument that a State which elects Democrats to Congress is seriously concerned about a protective tariff.

It would be a serious mistake, however, for the moving spirits of the Protective Tariff League to permit the organization to dissolve after the late Republican victory. There is a vast amount of educational work to be done throughout the East before that part of the country comes to a realization of the ruinous effect of low tariffs on California products.

COWS BECOME CIDER MILLS.

WINSTED, Ct.—Folks are still carrying jugs and milk pails to Fred Helmer's place on Platt Hill and standing in line to buy a pint or so of milk, though most of the kick is gone from the milk now.

The "insiders" who got around the first day or two after Fred's cows got soused on cider apples say that the beverage was a most exhilarating milk punch with a remarkably delicate flavor.

In spite of the impetus the cows' spree gave to his milk business, Fred has strung some barbed wire to keep the cows away from the cider apples. It's no joke, he says, to have a lot of bibulous cows come reeling home long after sundown, milk 'em by lantern light and improvise a Turkish bath in the cow stable by draping each roystering creature with burlap bags soaked in boiling water. Even though Fred took every possible precaution, one of the cows died and he says he is going to stick to running a dairy farm and not try to combine it with a distillery and a sanatorium. —[New York Tribune.

SNAP SHOTS FROM TEXAS.

Another thing—does the dead man regard his tombstone as overhead expense?

Just to look at a stout lady lolling in a limousine you would never guess that she used to push a baby buggy.

And of course a girl takes some risk in marriage, but she hardly ever has to worry over butter as long as her husband brings home the bacon.

Also, what has become of the old-fashioned young lady who thought the place to wear a fascinator was around her neck?

Our position simply is that no man can stay well-groomed and turn out a first-class job of work.

Tillie Clinger says she dreamed last night she was engaged to a man named Fish and when she waked up she was all a-flutter.—[Galveston News.

A PICKER BY TRADE.

Whenever the hop-picking season comes round we are reminded of the convict that Capt. Spencer, senior prison missionary to the Church Army, once visited in his cell. "Well, my man," said the captain, "and what do you do when you are out of prison?" "Well," said the convict in a philosophic manner, "in spring I picks peas, in summer I picks fruit, in autumn I picks hops, in winter I picks pockets." "And what happens then?" asked the missioner. "Then," continued the convict, "I comes in 'ere and picks oakum."—[London Morning Post.

ANGEL VIRTUES.

BY ALMA WHITAKER.

An irate gentleman wrote to The Times explaining how really horrid we Southern Californians are. He says we are absolutely devoid of human kindness, generosity and altruism, and cites the rent-gougers, the poll tax and the alien land law amendment as evidence.

He puts his case well, but he is wrong. For instance, most of those rent-gougers are people from other parts of the country who have recently bought apartment-houses here for the express purpose of putting the rent up and reaping quick profits. This is not an exaggeration, but a fact. And the local Chamber of Commerce and American Legion are the altruists who are trying to circumvent their machinations.

Even the poll tax and the alien land law, which are a little harder to defend, were instituted in self-defense after our altruism had been painfully imposed upon. I say "our altruism" with all proper pride, for I came here a lonesome Britisher thirteen years ago, when the $2 tax was in vogue, with all my native priggishness unimpaired, a good deal of a snob, with nothing to justify it, precious little money and no friends, yet was so soon absorbed into the spirit of Southern California hospitality, kindness and democracy that I cheerfully walked up to pay that $2 poll tax and was quite disgusted to find myself exempted as a mere female. It appeared that I could only be allowed to make a contribution by becoming a member of the family, which I gladly did.

Having traveled all my life and lived in nine different countries, my experience of Southern California ought to be authoritative. And I don't care where you go you can't find friendliness to equal that on universal tap here. And we Britishers don't make friends easily, nor always deserve to have them. We are permeated with the critical attitude perhaps more than any other nation and that joke about the two Britishers who were cast ashore on a desert island but could not fraternize because they had never been properly introduced is not so very far-fetched, after all. But everybody was friendly here—neighbors, car conductors, clubwomen, officials, churches—and before I knew it most of my priggishness had been worn smooth, my cheap snobbery melted in the sunny warmth of universal kindness.

I love that little story about the new neighbors. The man who was moving in asked the resident neighbor "What kind of neighbors shall we find here, friend?" "What kind of neighbors have you left behind?" smilingly asked the resident. "Oh, just grand folks, so good and cheery. Gee, but it was hard to pull up and leave them." "Have no fear, friend, you will find the same sort of neighbors here."

But a few days later another tenant moved in, asking the same question of the same resident. "What kind of neighbors did you leave behind?" he asked again. "Oh, an ugly lot, full of meanness and spite, that's why we moved." "I see," said the resident sadly, "and I am afraid that is the kind you will find here."

A tremendous moral, mes amis, which if properly learned and applied will smooth out most of life's difficulties.

Why, I have heard soul-cramped easterners complain because their neighbors were too friendly here. They could live next door to people for years and never know them in the big cities back East. "Never HAVE to know them" was the way some of them expressed it. They regarded it as an impertinence for neighbors to call and be neighborly." Ye Gods, what an inhuman state of affairs. Can't you imagine a buoyant native Californian's feelings to meet that sort of a check? Yet this becomes a pride in big cities—and perhaps Los Angeles must yet become "big" in this way to please some people. But, oh, how much bigger it was in 1907 than big New York and big old London, with their grim unneighborliness. It took me something to shed the "bigness" of those chill cities and respond heartily to the bigness of Los Angeles, but it was almost a sublime experience. When troubles come here, as come they must, one realizes for the first time how many friends one has—for that cynicism about losing one's friends in times of tribulation is utterly refuted in Los Angeles. I know, because I've tried it, and it is worth while to have had troubles to prove this noble truth.

Particularly are the women more human and friendly in Southern California, probably because of their more expansive life and opportunities. You never hear them belittle women as women, which is so prevalent a custom still in so many backward countries. Women stand by each other so wholeheartedly here, so generous in their praise, so niggardly with their blame. As sure as one hears a woman belittling her own sex in Los Angeles, you can put her down for a stranger—and incidentally she will do well to reform if she does not wish to remain a stranger.

"Love thy neighbor as thyself." Well, the City of the Angels still lives up to that precept more heartily than any other city of its size, and may she never be so big as to outgrow that divine bigness.

Wholly Occupied.

Elsie had been a very bad girl.

In a violent temper she had thrown an inkpot at her little brother Bill, had smashed the teapot, torn her dress and kicked the cat.

But little girls of 3 must not do these things.

Her mother marched her upstairs with the object of giving her a sound, good hiding.

Matters were at their most exciting point when little Bill, attracted by the yells, opened the door and peeped in, on the chance of seeing some sport.

But this was too much for Elsie. In her prone position across ma's knee she managed to twist round her head and cry:

"Bill, go away! Can't you see we're busy?"—[London Answers.

THE ARMISTICE.

BY CHARLES COKE WOODS.

I.

Madding terrors hush their din
And peaceful voices call the world;
Hushed the murder-throated guns
That boomed across the blossomed fields
And put a stain on winter snows
From youth's brave blood which God had meant
Should pulse long years with wedded love;
The wrathful thunders on the sea
Give place to music of the waves
Which sing for joy that peace has come
To lay her healing hand upon
Our woe and widely wounded world;
No more, no more let hate and hell
Make league to wreck mankind and love.

II.

Let healing winds blow far away
The spiteful smoke of wasting war;
Let happy hands in glad concord
Build once again the tumbled towns,
And sow the weed-infested fields;
Let our bruised and fretted world
Have righteous rest and worthy peace,
And let all men know everywhere,
That each man's weal is all men's wealth;
And only right has right to rule;
That God has made this fruitful earth
To be mankind's good Commonwealth
Sing, every tongue in every land,
Let Peace make laughter round the world.

III.

Let Beauty bloom above the dust
Where sleep our loved and loyal dead;
Let flowers that bloom and snows that fall
Recall to us as years go on
These dead who died that war might die;
And palsied be the tongue that dares
To start again the "Song of Hate;"
Let Freedom disenthrall all lands
And heal the hurt of broken men;
Let Beauty live with men once more
To build the race with leagues of love;
Sing, stars and seas, far blowing winds,
Spread wide the news that Peace is come
And weave the rapture round the world!

Monrovia.

The American's Creed for You and Me

NOBLESSE OBLIGE.

By John Strong.

A MENDED TIE.

Two words are easier to remember than a catechism or a creed.

That's why Noblesse Oblige remembered is a stronger guide than a book half digested.

Here's an instance that can be multiplied many times if we can get to thinking in terms of Noblesse Oblige:

LOS ANGELES, Nov. 7, 1920.

Editor Times: You may be interested in knowing that your "Noblesse Oblige" feature has helped to mend a broken marriage. Temperamental differences had parted the wife and myself and we were drifting toward the divorce court in regulation and approved style. It was Noblesse Oblige that impelled me to make what looked like a last effort to mend matters. I went to "her" and told her the truth; that I wanted to go on, but if she didn't care for me enough to want to finish our course together, or felt she couldn't do so, then to please divorce me, so we could each begin over again.

To my surprise, she, too, quoted Noblesse Oblige, said the past had all been a mistake and that she was "dying for happiness," and then we both grinned and there wasn't anything to it but a happy re-establishment of our former understanding.

You are welcome to whatever satisfaction you can get out of this, if any, and it is quite likely that Noblesse Oblige will be a big help to us both in keeping the tie mended. It certainly is a dandy little motto to work by. Our case may help others, which is the reason for this acknowledgment.

Yours truly,
TIMES "FAN."

Wouldn't that warm the cockles of your heart?

THE WIDE WAYS OF NATURE.

The golden days of autumn are come. Just now, with October smiles of sunny sheen irradiating the earth one needs little imagination to see old Silenus come riding down the panoramic aisles of the painted forests with troops of maenads and bacchanals following with riotous laughter.

This is the season when the man or woman who is able to walk really senses and enjoys the beauty and glory of life. It is the season which invariably recalls the lines of Milton: "O earth, how like to heaven, if not preferred more justly!"

And he who cannot enjoy a five or ten-mile walk at this season never realizes the wider good which may come to mortals. But walks of lesser distances are good; only walk and look and listen!—[Cincinnati Enquirer.

Parking and Sparking Taboo.

War on all love-making parties in automobiles parked along the highways and byways of Marion county has been officially declared by members of the sixteen horse-thief detective associations in the county. Representatives of the sixteen units of the National Horse Thief Detective Association met Wednesday night at the Courthouse. Members of the association are to make nightly trips over the roads in their communities.

In addition to filing affidavits against offenders, the members of the association, it is understood, are considering another plan. If the offenders are young, unmarried folk their parents are to be notified. If either of the persons caught is married the absent wife or husband is to be informed as to all the details. —[Indianapolis News.

PEN POINTS

BY THE EDITOR.

The Democrats are [illegible] cuss words.

The only good Armenian bandit is the dead one.

How would it do to have [illegible] licenses transferable? That is a suggestion.

One of the points to be [illegible] these parlous days is to have [illegible] of money in the bank.

The trouble in many homes is that the Bell telephone is used oftener than the piano.

We know of several [illegible] who wish every day were Mother's Day. They have their [illegible]

Nobody seems to care whether Cox or Parker [illegible] gone to recreate elsewhere.

President Wilson is writing his message to the Congress; he will not put in any [illegible] thinks.

It is understood that our armies have filled up on [illegible] bol and turned their [illegible] daisies.

Woodrow Wilson will be a Democratic President for years to come. It is a [illegible] bition.

Boy, page the [illegible] sailles treaty to bring [illegible] the warring baseball [illegible] on your Article X.

The Nonpartisan League in Northwest appears to be [illegible] missing. Which is one [illegible] ing to worry about.

The next Congress ought to [illegible] a tariff law protecting [illegible] brew from foreign [illegible] is one of our infant [illegible]

It is now discovered that the Irish home-rule law is [illegible] Possibly the Sinn Feiners [illegible] monkey wrench into the [illegible]

A scientist says that [illegible] blondes in the world will [illegible] in 300 years. But the [illegible] be equal to the task of [illegible] mere man busy.

Why should it be [illegible] impress upon the voter that [illegible] one's candidate is "[illegible] not a politician he [illegible] should be considered [illegible] able?

When the new President [illegible] gurated his friends will [illegible] to call him "Warren." [illegible] name. That means that [illegible] is again to be installed [illegible] House.

It is getting so now that [illegible] can buy a luxurious [illegible] about the price of a [illegible] lot. The necessities [illegible] ting within the reach [illegible] well-to-do.

Judge Anderson must [illegible] some experience in [illegible] takes the quivering [illegible] Gen. A. Mitch Palmer [illegible] to the fire, then turns [illegible] roasts him to a beautiful [illegible] the other side. An [illegible] job is the judge.

Another thing we don't [illegible] stand. There was a [illegible] help in the country and [illegible] ers yelled for workers [illegible] predicting that the crop [illegible] smaller than for years. [illegible] ures show that larger [illegible] never raised in this [illegible] somebody mistakes!

Under the prohibition [illegible] terpreted by the highest [illegible] soak is found with a [illegible] ass brandy in his [illegible] has to say is that he [illegible] from its place of storage [illegible] for his own consumption [illegible] be up to the government [illegible] that he is not telling the [illegible] prohibition fence is not [illegible] tight."

It seems to be almost a [illegible] sort of agreement between [illegible] tions will follow the [illegible] President Harding. [illegible] a league, an association [illegible] nant, what you will, [illegible] constructed along these [illegible] sacrifice any American [illegible] do violence to the [illegible] During all of the [illegible] Harding he said that [illegible] "scrapped" the whole [illegible] had not set his face [illegible] League. And to [illegible] foist upon anybody [illegible] organization should [illegible] willing to learn. [illegible] man.

WHY ARMISTICE DAY.

While blood-stained [illegible]
fought
The war-crazed [illegible]
stay,
A pitying angel [illegible]
A message sweet [illegible]
fray;
A pitying [illegible]
Reward or [illegible]
What wonder [illegible]
And owned the [illegible]
won?

So, after months of [illegible]
Of lethal gas and [illegible]
The sounds of [illegible]
again
And peace was [illegible]
more.
Then, forth from [illegible]
crept
The hordes of [illegible]
wors.
And at the [illegible]
There on their [illegible]

Can we [illegible]
last,
The horrors of [illegible]
When all the [illegible]
And prayers [illegible]
again?
That power [illegible]
for this
We celebrate [illegible]
The day [illegible]
STICK
And sweep [illegible]

THURSDAY MORNING.
OFFERI
SUPREM
FURNISHED IN
Store Open Evenings
Sto
FORMERLY
841 SO. BR
Established 189
The Player mech
Story & Clark factor
workmen who know
ished instrument is to
construction that mak
Player Piano.
PRICES RANG
REDUCED 10¢ A POUND
SAFE-TEA FIRST
Ridg
Aged Men and Women
KIDNEY PILLS
WATCH IT GO!
Wh
CA
IN

PEN POINTS

BY THE STAFF.

The Democrats are saying ... cuss words.

The only good Antelope ... bandit is the dead one.

How would it do to have ... licenses transferable? This is ... a suggestion.

One of the points to be ... these parlous days is to keep a ... of money in the bank.

The trouble in many homes ... that the Bell telephone directory ... used oftener than the Bible.

We know of several married ... who wish every day was Armistice ... Day. They have their troubles.

Nobody seems to care where ... Cox or Parley Christensen ... gone to recreate since the debate.

President Wilson is working ... his message to the Congress. ... he will not put in everything he thinks.

It is understood that the Russian armies have filled up on weed tea and turned their toes to the daisies.

Woodrow Wilson will be the Democratic President for ... years to come. It is a worthy ambition.

Boy, page the unamended ... sailles treaty to bring peace to ... the warring baseball factions. ... on your Article X.

The Nonpartisan League in ... Northwest appears to be among ... missing. Which is our idea of ... ing to worry about.

The next Congress ought to ... a tariff law protecting the ... brew from foreign competition. ... is one of our infant industries.

It is now discovered that the Irish home-rule law is unsound. Possibly the Sinn Feiners dropped a monkey wrench into the machine.

A scientist says that all blondes in the world will die out in 300 years. But the brunettes will be equal to the task of keeping mere man busy.

Why should it be necessary to impress upon the voter the fact that one's candidate is "human"? Is not a politician be human and should be considered so unless able?

When the new President is inaugurated his friends will be able to call him "Warren." He has the name. That means that democracy is again to be installed in the White House.

It is getting so now that a man can buy a luxurious automobile for about the price of a good horse. The necessaries are also getting within the reach of the well-to-do.

Judge Anderson must have some experience in camping. He takes the quivering body of Gen. A. Mitch Palmer and toasts it to the fire, then turns the ... roasts him to a beautiful brown on the other side. An expert at the job is the judge.

Another thing we don't understand. There was a shortage of help in the country and the farmers yelled for workers of all kinds, predicting that the crops would be smaller than for years. Yet the figures show that larger crops were never raised in this country. Has somebody mistaken?

Under the prohibition laws, interpreted by the highest courts, a souk is found with a bottle of ... and brandy in his hip pocket ... has to say is that he is ... from its place of storage to ... for his own consumption and ... be up to the government to ... that he is not selling the ... prohibition fence is no longer ... tight."

It seems to be admitted that ... sort of agreement between ... tions will follow the inaugural ... President Harding. You may ... a league, an association or ... nant, what you will; but it ... constructed along lines that ... sacrifice any American principle ... do violence to the Constitution. During all of the addresses ... Harding he said that, while he had "scrapped" the Wilson League ... had not set his face against ... League. And he had no ... foist upon anybody as in ... organization should be ... willing to learn. He is no ... man.

WHY ARMISTICE ...

While blood-stained nations ... fought
The war-crazed Kaiser's ... stay,
A pitying angel swooped and ...
A message sweet that ... fray:
A pitying message, sent in ...
Reward of duty, fitly done.
What wonder Germany ...
And owned the conflict ... won?

So, after months of grief and ...
Of lethal gas and cannon's ...
The sounds of strife died ... again
And peace was o'er the earth ... more.
Then, forth from reeking ... crept
The hordes of hirsute ... worn,
And at the sight the angel ...
There on those fields so ...

Can we forget, while time ... last,
The horrors of that dread ...
When all the nations ... and prayed that peace ... again?
That prayer WAS ANSWERED ... for this
We celebrate this glorious ...
The day that brought ... STICE.
And swept the ... (Copyright, 1920, by ...

Geneva, Nov. 8.

OFFERING THE WORLD'S SUPREME PLAYER PIANOS

FURNISHED IN MAHOGANY, WALNUT OR OAK

Established 1857.

THE STORY & CLARK Player Piano is not built of parts made by many different unknown concerns, each of whom contributes a little without knowing what the part is to be used for, or just what is to be expected of it.

The Player mechanism as well as the Piano is built in the Story & Clark factory in its entirety and each part is made by workmen who know what it is expected to do and what the finished instrument is to look like. It is this complete harmony of construction that makes the Story & Clark the world's supreme Player Piano.

PRICES RANGING $750.00 to $1050.00

CONVENIENT TERMS

Store Open Evenings

Story & Clark MUSIC CO.

FORMERLY THE ZELLNER PIANO CO.

841 SO. BROADWAY - NEXT TO TALLY'S

Store Open Evenings

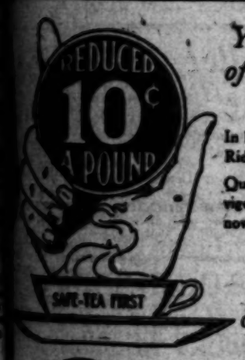

You Should Benefit Now the Cost of ALL the Finest Tea Is Down

Quality *Plus* Value

In homes where only the best is considered worthwhile, Ridgways Tea is always enlisted as an ally of good cheer.

Quality—this is the word that signifies the reason for the invigorating, zestful goodness of this better tea beverage. And now, besides, you can buy Ridgways Tea at a reduced price.

PRICES REDUCED TO ALL GROCERS ON THESE BLENDS

Her Majesty's Blend *Silver Label Blend*
Gold Label Orange Pekoe (Genuine) *Orange Label Blend*

M. A. NEWMARK & CO., Distributors

INDIA-CEYLON

Ridgways Tea

Why Are Skin Diseases So Difficult to Overcome?

When your skin breaks out with itching eruptions, tetter, rash, eczema, psoriasis, or other terrifying disorders, very often the pain becomes so intense, and the discomfort so thoroughly unbearable that you are willing to try almost any remedy that you think will give some measure of relief from the torture.

But temporary relief will do you but little good, for soon all the itching and irritation breaks out afresh with renewed fury, and you soon realize that local remedies such as ointments, salves and similar treatment will never rid you of your trouble.

It will not be so difficult to rid yourself of skin diseases if you will but realize that these troubles originate in the blood, and if you expect real substantial relief you must treat them through the blood.

The best remedy for this purpose is S.S.S., the fine old blood remedy that purifies the blood of disease germs, and thus restores the skin to a normal and healthy condition.

Begin taking S.S.S. today, and write a complete history of your case, and our medical director will give you expert advice without charge. Address Chief Medical Adviser, 320 Swift Laboratory, Atlanta, Ga.—[Advertisement.

CALIFORNIA ORIENTAL RUG CO.

The Best for Less

1630 WEST SEVENTH STREET

IN the Rotogravure Section of the Sunday Times you will find reflected every phase of life.

WATCH IT GO! South Wilshire Heights

LOTS $750

BIG SALE OPENS Saturday and Sunday

E. A. WEBER - Sales Manager

Main 6760 - 10777

W. I. HOLLINGSWORTH & CO.

Hill St. at Sixth

HOLLINGSWORTH BLDG.

HUNTING OWNER OF DEATH CAR.

Officers Try to Trace Auto Bandit-Killer Used.

Women Seen With Slain Man Also Vainly Sought.

Double Inquest Over Bodies of Lancaster Victims.

While a Coroner's jury sat yesterday at Lancaster upon the bodies of Constable H. E. Glidden, and a man, believed to be W. L. McCabe, who shot the officer, the Sheriff was trying vainly to find the owner of the yellow automobile used by the supposed bandit.

The jury's verdict was that Constable Glidden came to his death from a gunshot wound in the head, inflicted by an unidentified man, known only as John Doe, and that one John Doe was killed in the same manner by William Suffleton, a special deputy sheriff of Palmdale, acting in the line of duty as an officer. The inquest was conducted by Coroner Williams at the morgue of W. S. Munnaw of Lancaster.

It was stated by the officers that Dan Morris, the man who said he was just a "hobo" and had met the man said to be McCabe, only the morning of the tragedy in which Constable Glidden and McCabe, so called, met death, will probably be released. Undersheriff Manning said yesterday that his investigation indicated that Morris was not implicated in the acts of the dead bandit.

Deputy Sheriffs Wright and Strong made an effort yesterday to find the owner of the car "McCabe" drove, which was said to have been stolen in Oakland. They received no information from that city to indicate the whereabouts of the owner of the car or how the man called McCabe came into possession of the machine.

He stayed at Fresno last Sunday night, registering at the Hotel Travelers as "William L. McCabe of San Francisco." Efforts made in that city yesterday to locate the owner of the Kings River Transportation Company, whose license number was on the bandit car, proved fruitless. It was stated that the heads of the company left Fresno last July and their present address is unknown.

The police at Oakland reported yesterday that they know nothing of "McCabe's" record and the San Francisco authorities wired officials here that the yellow car the man drove had not been stolen in that city.

Acting upon advices from the Sheriff's office here, Oakland police last night searched a train arriving from Los Angeles for two young women supposed to have been seen with "McCabe" just before the Lancaster shooting. The women are described as brunette and blonde, each about 19 years of age. They were not on the train when it reached the Oakland mole.

Though a card in "McCabe's" possession indicated that his birthplace was Minden, Iowa, advices from there yesterday were to the effect that no W. L. McCabe is known in Minden and that nobody named McCabe gets his mail in that town.

Bledsoe Says His Heart is Hardened Against the Wets.

When Augustine Cossant of Santa Barbara was before U. S. District Judge Bledsoe yesterday morning on the charge of violating the internal revenue laws in having a still in his possession, he pleaded guilty. The position of the court was at once made plain.

"You can't violate the prohibition law and get away with it. My heart is getting harder in these cases every day. There is no place for any sympathy or leniency," said Judge Bledsoe.

Cossani was fined $350, and the money was paid. It was asserted that the defendant had four stills in his possession, that he had failed to register.

ADOPTS "GAS" CHANGES.

Conference Agrees on Federal Rates for Los Angeles.

"I'll play Uncle Sam clear across the board," said David W. Smith of the Motor Car Dealers' Association yesterday in agreeing to the city's adoption of the government specifications for gasoline. Mr. Smith was speaking at a conference held between representatives of the refiners, marketers, the automobile industry and members of the City Council safety committee. All sides agreed that the government specifications would be fair to consumer, refiner and marketer alike, and as a result of this agreement the Council instructed the City Attorney to prepare an ordinance providing for the government specifications and repealing the present law which the refiners declare limits the supply of gasoline for Los Angeles and affords no additional protection to the consumer over that afforded by Federal government requirements.

Bullock's Closed Today—Armistice Day

Bullock's Basement Store

"PLEASE give us a window!" begs the Manager of Bullock's Basement Garment Section—

—And the writer wishes it could be done—but other plans made previous to the arrival of

This Most Remarkable Purchase of Women's Dresses to Sell Friday at $23.75

make it impossible to secure Window Space in which to show these dresses—

—The Writer knows, as this Manager knows, and everyone who has thought on the subject knows—that a Window Display would be the very best advertisement for these Dresses—that if women could see them rather than read of them there would be no holding back the buying that would result—

—The Writer believes, as the Manager believes, that if a Window Display could be had—less than one day would be sufficient to sell every one of these 200 Dresses—

They are such Charming Styles of such good materials so delightfully well made

—The most prominent and becoming modes of the moment—

—of Tricotine—Serge—and Costume Velvet

—in ever so many colors and in such a variety of models that it seems as though the demand of every woman had been considered in their making.

—Every size, too, between 16 and 44, but not in every style.

But the Real Wonder is

This Price—$23.75

—at which they are to be sold Friday

—There haven't been values to approach them, that Bullock's has seen, in months and months and months—

—And even without that Window Display they merit so well, and that would be so acceptable, but that cannot be had—the writer believes these dresses should make for the most spirited one day's Dress Selling that Bullock's Basement Store has ever known.

—This Advertisement has accepted the responsibility of presenting you with these Facts—**They Mean Opportunity—Economy—Unusual Satisfaction.**

—Please clothe them with their full value and do not overlook this offering.
—$23.75, Friday—remember, in Bullock's Basement Store.
—Women will do Women a favor by telling Women of this Event.

"One o'Clock Saturdays"

Bullock's Los Angeles

"One o'Clock Saturdays"

NEIGHBORS ALL SEE BIG CHANGE

Mrs. Ross Tells Of Great Improvement

Tanlac Builds Her Up Wonderfully

Health Was Badly Run-Down For Two Years

"Since I took Tanlac my neighbors are asking 'What has made you look so well and strong?'" said Mrs. F. W. Ross, 710 North Andrews Boulevard, Los Angeles, California, recently.

"For two years I was in an awful weak and run-down condition. didn't seem to get a bit of nourishment out of my food, and I fell off until I was over thirty pounds below my normal weight.

"My mother had taken Tanlac, so she got me to try it, and it is simply wonderful the way it built me up. I have taken four bottles, and my appetite, wouldn't play and looked pushed, hollow-cheeked and sallow, but it is really surprising the way he came out after starting taking Tanlac.

"Well, Tanlac helped me so much that I have also given it to my little five-year-old boy, and it helped him just like it did me. He lost his appetite, wouldn't play and liked peaked, hollow-cheeked and sallow, but it is really surprising the way he came out after he started taking Tanlac.

"Why, he eats everything now, has taken on a lot of weight, and once more looks and acts like a real boy. No one knows what a pleasure it is to see such a great change in his condition, and I want to say that our family gladly gives Tanlac the highest praise."

Tanlac is sold in Los Angeles, Pasadena and San Diego by the Owl Drug Stores.—[Advertisement.

LOOSEN UP THAT HEAVY COLD

Go after it right away with Dr. Bell's Pine-Tar-Honey

THE person who once gives this nationally popular cough and cold relieving medicine a fair opportunity of proving itself, becomes a convert. He learns how really beneficial its healing and balsamic antiseptics are in helping relieve a cold, cough, grippe, bronchitis, hoarseness. He finds out how promptly it assists Nature in effecting a complete eradication of phlegm and inflammation and consequent.

Today—right now—get an economical bottle at your druggist's. It will be a well-paying investment. Keep it on hand as a safeguard against colds. 30c., 60c., $1.20.

Dr. Bell's Pine-Tar-Honey for Coughs and Colds

Resin Ointment dislodged skin. Dr. Hobson's Resinol Ointment, mixed freely with the oils of wintergreen, white pine, heals the skin and stops itch. Good for pimply faces, acne and other skin troubles.

Dr. Hobson's Eczema Ointment

Persistent Coughs are dangerous. Get prompt relief from coughs, throat irritation, scratching. Effective and safe for young and old. No opiates in

PISO'S

News from South of the Tehachepi's Top.

PASADENA TO HAVE HOLIDAY.

All Places of Business to Close All Day.

Crown City Red Cross Start Roll Call.

Tennis at Night on Public Courts.

[LOCAL CORRESPONDENCE.]

PASADENA, Nov. 10.—Pasadena will quit work tomorrow to celebrate Armistice Day. All places of business in the city have declared a holiday and will be sealed tight all day while the occupants enjoy themselves. Many Army and Navy men are in the city, to attend the local Armistice Day program tomorrow afternoon at Tournament Park, at which a Navy football eleven from the Pacific Fleet is matched against an Army eleven from March Field. Admiral Hugh Rodman, commanding the Pacific Fleet, will be a guest of honor.

The exercises at Tournament Park in the afternoon, including the football match, will be under the auspices of Pasadena post of the American Legion, which will the sponsor also for the Armistice ball at the Hotel Maryland tomorrow night.

Pasadena Post of the American Legion has nearly 700 members. The general committee in charge of the Armistice Day program comprises Earl S. Messer, adjutant, as chairman; Herbert Hiss, the post commander; John McWilliams, Jr.; Leslie I. Hood; Kenneth C. Hewell, Harold Landreth, C. Elvon Musick, A. A. Bixby, George Bassett, Walter A. Barnes, D. C. Miller, George V. Baer, Joseph S. Davis, Elliot Gibbs, Dr. C. D. Lockwood, H. C. Schaffer, R. S. Kingsman, Harrison Baker, Dr. W. A. Roberts, D. C. McCollum, Dr. T. J. West, J. H. Poole, Paul Washburn.

RED CROSS CALL BEGINS.

The annual roll call of the Red Cross was begun here today by the Pasadena Chapter. The campaign will continue until Thanksgiving. The city's quota is 10,000 members, but the local committees hope to enroll 20,000 members before sitting down to their Thanksgiving turkeys.

WILL PLAY GAMES AT NIGHT.

When the new tennis courts, handball courts and other athletic equipment at Pasadena High School are made ready, they will be made available to students at the night school, which includes the general public, as well as the regular students of the day sessions. This decision has been made by the Board of Education, which will have electric lights installed at the courts and will have instructors and supervisors on duty evenings. The courts will not be ready for some weeks.

Genuine Batik, antique and modern specimens from Java and Sumatra at Grace Nicholson's Pasadena Oriental Shop. Also a wonderful showing of metal fabrics, rare silks, old carvings, quaint jewelry, wayangs, old brass and copper candlesticks, bowls and teapots. Collectors seeking choice pieces from Java should see this collection.—[Advertisement.

Visit the famous Busch Gardens. Open benefit Pasadena Hospital.—[Advertisement.

STUDENTS AT HARBOR.

[LOCAL CORRESPONDENCE.]

LOS ANGELES HARBOR, Nov. 10.—Several special trains brought hundreds of students from Los Angeles schools today to the annual fall nature study outing. They were from the Dr. Lincoln Edwards branch of the nature study department.

FIND AGED COUPLE NEAR DEATH'S DOOR.

ESCAPING GAS FUMES MAY PROVE FATAL; FIREMEN EFFECT RESCUE.

[EXCLUSIVE DISPATCH.]

LONG BEACH, Nov. 10.—Unconscious and with but a slight chance for life, Mr. and Mrs. George E. Farwell are lying in a critical condition in a local hospital tonight as a result of having been overcome by gas fumes.

Firemen rescued the aged couple from the gas-filled home at 3221 East Sixth street today after residents in the neighborhood traced escaping fumes from the Farwell house. Mrs. Farwell, who is 74 years old, has been ill recently and little hope is entertained for her recovery. Mr. Farwell, who is 77 years old also is in a critical condition, but an effort may be made to save his life through a blood transfusion operation.

Mr. and Mrs. Farwell were found unconscious in their beds in separate bedrooms by the firemen. The gas leak, an investigation revealed, was in the water heater in the bath room from which the gas had not been entirely shut off.

SANTA ANA LICENSES.

[EXCLUSIVE DISPATCH.]

SANTA ANA, Nov. 10.—Marriage licenses here: Allen Hendry, 21, of Brea, and Hilda Betke, 18, Anaheim; Chester L. Kanoff, 24, and Mary Alva Saniger, Los Angeles; John H. Hamilton, 27, and Alma Emily Sein, 27, Los Angeles; Floyd O. Prather, 25, and Helen G. Keiser, 21, Placentia; Fred O'Brien, 24, and Hazel Larene Bailey, 18, Los Angeles; Raymond L. Lindsay, 25, and Vivian G. Speny, 24, Denver, Colo.

SHIP WORKER IS ACCIDENT VICTIM.

[LOCAL CORRESPONDENCE.]

LOS ANGELES HARBOR, Nov. 10.—Charles Borden, foreman of drilling crew on ship No. 33 at the Los Angeles Shipbuilding and Dry Dock Company yards, was instantly killed this morning a few minutes after the successful launching of the steamer West Cusseta when the stand erected for the spectators of the event collapsed, pinning him under the heavy timbers.

Carpenters had just begun the demolition of the structure after the departure of the onlookers when Borden, returning to the ways after a trip to the office, started under the stand. When he was nearly to the other side it suddenly fell.

He was a resident of Long Beach and was 45 years old. He is survived by his widow.

The remains were removed to his home.

HOLD MONTHLY MEETING.

[LOCAL CORRESPONDENCE.]

ALHAMBRA, Nov. 10.—The Associated Chambers of Commerce of the San Gabriel Valley held their monthly meeting last night at San Dimas in the grammar school building. Mr. S. M. Kennedy, assistant manager of the Southern California Edison Company, and Mr. Ballard, also of the Edison company were the chief speakers. Both men gave interesting talks on the progress of hydroelectric power and commented on the vast development work being done by the Edison company in the high Sierras, stereographic slides being thrown on a screen to show what has actually been accomplished.

After the meeting a banquet, at which 265 people were seated, was served.

HARDING DECLINES.

Impossible to Visit California at This Time.

[EXCLUSIVE DISPATCH.]

ONTARIO, Nov. 10.—That President-elect Harding cannot come to California on his present trip, but hopes to visit the Golden State at some future date, was the declaration of George B. Christian, Jr., his secretary, in a telegram tonight to Hon. Crombie Allen, president of the Southern California Associated Dailies, in response to an invitation sent Senator Harding recently by the Ontario man expressing the hope that he as the first newspaper man ever to be elected to the Presidency, would address a meeting of Southern California association.

The telegram from Secretary Christian follows: "Senator Harding has asked me to thank you for your cordial invitation as conveyed in your telegram of November 4. The Senator is not contemplating a visit to California at the present time. Please know of his grateful appreciation of your thoughtfulness. The Senator hopes that he can come to California at some future time."

VETERANS TO PARADE.

[LOCAL CORRESPONDENCE.]

SOLDIERS' HOME, Nov. 10.—Veteran members of all wars in this branch (numbering 275) are enrolled to take part in Armistice Day's proceedings at Santa Monica, to be accompanied by a number of officers and attended by the Soldiers' Home Band. The veterans will leave Pacific Branch for the beach city on Pacific Electric cars, provided free of expense—to members in uniform, only. Gen. P. H. Barry, governor of the branch, has been invited to the post of honor as one of the judges during the parade.

PASSPORTS CAUSE OF ENDLESS RED TAPE.

[LOCAL CORRESPONDENCE.]

REDLANDS, Nov. 8.—Mr. and Mrs. M. L. Black, he being a former Trustee of the city of Redlands, will leave next week for South America where they will spend the winter. "There is more red tape about getting out of this country than there is getting in," said Mr. Black as he endeavored to unravel some of it.

He was forced to get affidavits from Marshal George Larmore that he was a man of good habits and that neither he or Mrs. Black had been arrested for any criminal offense in the memory of Mr. Larmore. He must have a clean bill of health from physicians and an affidavit that he has been vaccinated.

Mr. and Mrs. Black will be gone until June and will spend practically all of the time in traveling through the countries of South America.

REDONDO CELEBRATES.

[LOCAL CORRESPONDENCE.]

REDONDO BEACH, Nov. 10.—Under the auspices of the combined civic authorities and Chambers of Commerce of the three sister cities of Redondo, Hermosa, and Manhattan Beach, Armistice Day will be fittingly observed. The committee in charge are Judge Edwin H. Miller, the Mayors, George Cate of Redondo Joseph P. Luxford, of Hermosa and Ernest B. Pents of Manhattan.

An assembly of decorated automobiles at the Kilks club plaza at Redondo Beach at 2 o'clock will form a parade to Manhattan Beach, and return to the Band Pavilion at Redondo where the exercises will take place.

The speaker of the day will be Dr. Andrew Lobinger of Los Angeles. There will be music by the Redondo band and the singing of the national airs, led by Rev. Hocker. Miss Julia Mitte will give several vocal numbers. All business will be suspended from 1 to 4 p.m.

The Days of Real Sport - - - - - - - - - - - - - - - *By BRIGGS.*

[Copyright, 1920, New York Tribune, Inc.]

THE GUMPS—THE DRESSMAKER IS STILL WITH THE GUMPS.

On the Level, Hasn't Jeff Got a Silly Idea of Humor? - - - - - - - - - - - - - - - *By BUD FISHER.*

[Copyright, 1920, by H. C. Fisher. Trade Mark Reg. U. S. Pat. Off.]

Disinfection Is Low-Priced Health Insurance

The cost of frequent disinfection is insignificant when compared to the value of disinfection in protecting health.

Which is cheaper, frequent disinfection or doctors' bills? There is but one answer.

Disinfect regularly and stay well.

Lysol Disinfectant

Kills germ life and prevents the spread of contagion.

Order Lysol Disinfectant sprinkled throughout your establishment, wherever germs might lurk or be created.

Take a bottle home. Have a solution sprinkled in sinks, drains, toilets, garbage cans, dark corners. Insist that a few drops of Lysol Disinfectant be added to all scrubbing water.

A 50c bottle makes five gallons of powerful disinfectant; a 25c bottle makes two gallons.

Remember, there is but one genuine Lysol Disinfectant—made, bottled, signed and sealed by Lehn & Fink, Inc.

Lysol Toilet Soap 25c a Cake

Contains the necessary proportion of the antiseptic ingredients of Lysol Disinfectant to protect the health of the skin. It is also refreshingly soothing, healing and helpful for improving the skin. Ask your dealer. If he hasn't it, ask him to order it for you.

Lysol Shaving Cream in Tubes

Contains the necessary proportion of the antiseptic ingredients of Lysol Disinfectant to render the soap, cream and cooling, gently cleansing, guard the user against infection, and give a smooth shave. If your dealer hasn't it, ask him to order a supply for you.

Lehn & Fink New York

Schools and Colleges

Ballet

Classical Dancing taught—both Greek and Russian—by Mlle. Arnoldi, famous as a brilliant dancer of rare technique and an unusually successful teacher.

Class and Private Lessons

Payne's Dancing Academy

"Where Dancing is an Art."

2018 Orange Phone 526621

MACKAY BUSINESS COLL

Secretarial studies, Stenography, Bookkeeping, Telegraphy. Tuition may be earned by assisting with light office work.

WILLIS-WOODBURY BUSINESS CO

Personnel since 1896.

Willis individual method of instruction reduces time and increases efficiency.

SITUATIONS FOR ALL GRADUATES.

Fifth Floor Hamburger Building, Los Angeles.

Branches at Riverside and Santa Monica.

CALIFORNIA COMMERCIAL COL

(The Three C's and The Successful One)

625 SOUTH HOPE STREET, LOS ANGELES

GUARANTEES positions to all graduates. Demand for graduates in BUSINESS, STENOGRAPHIC and SECRETARIAL COURSES far exceeds supply. Call, Telephone or write for catalog and learn how you can qualify for these high-grade positions as soon as possible. Call 62451 or 60451.

The most thorough, practical, definite, dignified business training. STENOGRAPHIC, BOOKKEEPING, ACCOUNTING, SECRETARIAL. For a short time the tuition rate is reduced to all entering this month.

Reilly's Vocational School of Business

416 Bilicson Bldg., Third and Spring Sts.

URBAN MILITARY ACA

Day and Boarding School for Young Boys

The best cents here in the long run. Fifteenth year begins Sept. 20th.

500 S. Alvarado.

CALIFORNIA MILITARY ACADEMY

Fall term opens Sept. 15th.

PASADENA MILITARY

From Los Angeles. A first-class school for boys, from 10 to 20 years of age, preparatory to colleges preparatory. Boarding and Day pupils. Address Col. F. D. Millet, Box 13, Pasadena. Telephone (L. A.) Main 6, Pasadena 894. FALL TERM OPENS SEPTEMBER 21.

LONG BEACH MILITARY ACA

5710 E. OCEAN AVE., LONG BEACH.

The only Academy by the Sea.

Full particulars on application to Professor Hamilton.

THE SAN DIEGO ARMY AND NAVY ACA

THE SAN DIEGO ARMY AND NAVY ACADEMY, a school of character, accredited by Universities and by the U. S. Bureau of Education, and by the U. S. Naval Academy at Annapolis and the U. S. Military Academy at West Point. It is one of two schools in Southern California under Government supervision. Best in the training of young men along manly lines. Strong character training lines. Capt. Thos. A. Davis, Pres., San Diego, California.

Sawyer School of Secre

INTENSIVE TRAINING—12-WEEK COURSE—Shorthand, Typewriting, Bookkeeping. Fourth Floor Baker-Detwiler Building, 615 West 6th.

PAGE MILITARY ACADEMY

A Big School for Little Boys. The largest Military School for Little Boys in America. Pupils admitted at any time throughout the year. Send for catalog. Box 956. Phone 74218.

EGAN SCHOOL

Little Theater Bldg. 2334 S. Figueroa St. Home Phone 26071

FALL TERM NOW IN SESSION

MUSIC — DRAMA

The school for results, with a reputation.

Commercial Experts' Training

"The School of INTENSIVE Training"

COMPLETE BUSINESS, SECRETARIAL AND CIVIL SERVICE COURSES.

GROSSE BUILDING, Sixth and Spring Streets.

Cumnock School

EXPRESSION SCHOOL

Literary Appreciation, Art, Dramatic Technique, Aesthetic Dancing, Story Telling. Special curriculum in College Work and Expression.

300 S. VERMONT AVE.

Advertising, Salesmanship Courses

Automotive, Flying, Wireless, Stenography, Assaying, Engineering. Electrical classes now open. Special Advertising Course. Write for full information. Registrar Y. M. C. A. Schools.

MURINE FOR YOUR EYES

Night and Morning, Murine Clears Away Eyes. If they Tire, Itch, Smart or Burn, If Sore, Irritated, Inflamed or Granulated, use Murine often. Soothe, Refreshes. Safe for Infant or Adult. At all Druggists. Write for Free Eye Book. Murine Eye Remedy Co., Chicago

ARMISTICE

RY RESUMES CANDAL PROBE.

...sions that Indictments Will be Found.

...ial Investigation Centers on "Fan Fund."

...ler to be Questioned by the Inquisitors.

...grand jury probe into throwing of Coast League baseball games ... some had thought was dying ...ral death, was resumed yesterday, and will be revived again ...

...s F. Powers, owner of the ..., and Harry Grayson, a newspaper writer, appeared before the ...terday. This was the second ... Powers had testified.

... Cohan, who was expected ...ly yesterday, was not asked ...

...stigators from the District ...ney's office are working indefatigably of the grand jury, and are ... have unearthed some evidence ... may help in clearing up the ...

MAY GRAB TWO.

...ations that one and possibly ...dictments will be the outcome ... investigation, were made yesterday ... the District Attorney's ... Dist.-Atty. Stafford, who ... the inquiry, declined to ... upon this phase of the ...

...understood that an effort ... the inquisitors to learn ... if the money W. Baker ... Borton, of the Vernon ...918, claims he gave to ...ayers to throw games, ... what was termed the ...

...MANS KICKED IN.

...nd was subscribed by ... to give to players at ... the season, providing ... or Vernon won the ... Practically all the wit... appeared so far have as... previous statements that ...did not come from the ...

...e that the money Borton ... paid out was furnished by ... being investigated. One ... who is said to have bet ...ible money upon games will ... before the jury within a ... It was stated by Mr. Staf...

LEY LAMBERT IS HURT AT PHOENIX.

[BY A. P. NIGHT WIRE.]

PHOENIX (Ariz.) Nov. 10.—... Lambert was dangerously ... here today when his mount, ..., stumbled and fell in the ... the stretch in the second ... the State fair grounds. Harry ...rling Certain Point and Lee ... Dinero, were injured when ...unts fell over Iron Man.

RACE

Skiddy Weathe

That dread of ventur... in the car on wet ... pavements is unknow... man who uses

Racine Multi-Mi... Cords

He knows that with ... able precaution he wil... skid and never will h... to change a tire in th...

OSLER-RAC... RUBBER COMP... 312 W. Pico

TIRE

The Times
LOS ANGELES
THURSDAY MORNING, NOVEMBER 11, 1920.

SPORTS MOTORING FILMLAND DRAMA

RMISTICE DAY ONLY SPELLS "FIGHT" FOR SERVICE FOOTBALL ELEVENS.

Y RESUMES ANDAL PROBE.

...s that Indictments ...ll be Found.

...d Investigation Centers ...s "Ten Fund."

...s to be Questioned by ...e Inquisitors.

...ed jury probe into throw- ...ican League baseball games, ...ox kid thought was dying ...ed death, was resumed yes- ...ox will be revived again

... Powers, owner of the ...ed Harry Grayson, a news- ...peared before the ... This was the sec- ... Powers had testified.

... Gilbert, who was expected ...esday, was not asked

...ions from the District ...ffice are working inde- ...the grand jury, and are ...matched some evidence ...help in clearing up the

...T GRAB TWO.

...ther one and possibly ...men will be the outcome ...mination, were made yes- ...the District Attorney's ...Asst. Atty. Stafford, who ...the inquiry, declined to ... this phase of the ...

...ressed that an effort ...the inquisitors to learn ...the money W. Baker ...ker of the Vernon ... claims he gave to ... to throw games, ...that was termed the ...

...S KICKED IN.

...was subscribed by ... to give to players at ...the season, providing ...or Vernon won the ...nally all the wit- ...appeared so far have as- ...serious statements that ...not come from the ...

...that the money Borton ...not was furnished by ...been investigated. One ...he is said to have bet ...money upon games will ...before the jury within a ...was stated by Mr. Staf-

T LAMBERT IS RT AT PHOENIX.

...A. P. NIGHT WIRE.)

...(Ariz.), Nov. 10.— ...Lambert was dangerously ...today when his mount, ...stumbled and fell in the ...ce in the second ...Phoenix fair grounds. Harry ...of Catalina Point and Lee ...Tucson, were injured when ...fell over Iron Man.

JOHNSON BACKS WATER.

Two Big Leagues to Meet Tomorrow for Baseball Peace Parley.

[BY A. P. NIGHT WIRE.]

[BY A. P. NIGHT WIRE.]

KANSAS CITY (Mo.) Nov. 10.—War clouds tonight are vanishing from the major-league baseball horizon with indications favoring an amicable settlement when the belligerent major leaguers meet in a joint session in Chicago Friday to effect a peace pact. The National Association of Minor Leagues after listening to both sides in the controversy voted to help avoid a war by agreeing to appoint a committee to act with the major league in devising a plan for baseball reorganization.

The sixteen club owners of the two warring leagues agreed to meet in the same room in Chicago and attempt to adjust their differences without the aid of any outsiders. It was agreed that only the club owners shall attend this meeting and that both President Johnson of the American League and President Heydler of the National and others who have participated in recent sessions shall remain away. Major-league leaders pointed out that if lawyers are excluded from the meeting so that no "technical questions" could be raised, the threatened war could be quickly settled.

NEWS OF PEACE.

The agreement to make a last-minute attempt to avert a baseball war was reached at a meeting of the directors of the American

(Continued on Second Page.)

of the results of conferences between League at noon today and was one the owners of the rival major-league factions. The peace news was announced in dramatic fashion in the middle of an address Garry Herrmann, owner of the Cincinnati Nationals, was delivering to the minor-league meeting.

Mr. Herrman, former chairman of the national commission, was interrupted by a messenger who handed him a note which he opened and slowly read. Then he made the announcement that the joint conference of the club owners had been agreed upon for Friday.

President Ban Johnson of the American League in commenting on the joint meeting issued the following statement:

"The American League has been standing for the principle that a reorganization of baseball should be worked out primarily by a committee composed of representatives from the National League, the American League and the National Association. It seems now that such a committee is to be created to consider and work out a plan for reorganization.

"There have been certain points of difference between the two major leagues, which thus far they have not been able to agree upon. It has now been arranged that an informal conference of major league club

LAST WAR IN BASEBALL WAS FOLLOWED BY LIST OF GRIM TRAGEDIES; MINORS ARE SHY.

BY HARRY A. WILLIAMS.

Peace on earth seems to have been buried along with the "Cincinnati baseball people.

While the rest of the country is celebrating Armistice Day and the blessings which it conferred on the Germans, the baseball folks are trying to slip lyddite in one another's soup.

However, there is talk of a parley and a few puffs at the calumet. In a parley, where one word leads on to another, the result is either an olive branch or a set of brass knuckles. In the present case a parley seems to be the one hope of peace with a white dove crocheted on the next pennant. Should the parley result in the unveiling of brass knuckles and wrecking of The Hague furniture, the status quo won't be much worse than at present.

Some claim that such a war would be desirable, as it would make the United States safe for the Democratic minors, and win them a membership on the almost defunct National Commission. It might make them safe like Belgium was safe.

Should either of the big league factions decide to make it a war down to the solid bops, the minors might find themselves bereft of that benevolent neutrality exercised by the majors, and their best players snatched from the cradle.

Any baseball war which respects the reserve clause and prohibits poaching belongs in the same class with a Balkan side show.

The chief concern of the minors at present seems to be to keep from under. They have already done the quick side step. Said they liked the Lasker plan, but after sleeping on the remark, decided the next morning that they had no likes or dislikes.

Having escaped the draft the minors really have nothing much to yearn for except a representative on the National Commission, where they would be outvoted any way. So if they can't pick the winner in advance they probably will decide it isn't any of their rumpus, and remain aloof with regular class A alooftness.

Seriously, a baseball war is more than it sometimes seems. Not meaning that it is so sacred that it shouldn't be monkeyed with. The sob days of baseball are past. True, it is in some sense a national institution, and so is a national bank.

But it will be quite some few years before the fans shed scalding tears over the fate of this or that team. They remember too acutely of having scalded their upturned faces in front of the bulletin boards in 1919.

Yet wars are not desirable whether fought in the privacy of the family or in public. The great national pastime had hardly recovered its merry laughter stilled by the Federal League fracas before we find the once solid ranks of the Allies torn by doubts and cuss words. Before coming out of their corners the belligerents should pause, and consider for a space of nine months the immediate and after effects of the last war.

Organized baseball was stung in the pocketbook to a depth of $5,000,000, followed by the echo of a succession of grim tragedies.

Charles Weeghman was impoverished, and reduced to the rank of a mere lieutenant in the extensive business of which he was once the directing genius.

The elder Ward was almost bankrupted, and his subsequent death was attributed to worry over financial losses sustained in the senseless fight.

A few months ago the writer purchased a newspaper in St. Louis. It told in bizarre headlines of the death of Otto Steifel by his hand. The former chief backer of the St. Louis Federals was a suicide, driven to despondency through financial losses sustained in that unwise venture.

Then there was the effect on the morals of the game. Hardly a breath of suspicion was attached to the game prior to the Federal League war. There is a fairly well-defined connection between that event and the recently disclosed corruption. Players were induced to break their contracts. They were told that their spoken or written word was not binding. They were taught to hold obligations lightly. Employers encouraged them to play fast and loose with other employers.

The damage done to baseball did not end with the war. Five years later it was possible to bribe eight members of a great team. Their sense of responsibility dulled by the transactions of the war period doubtless made them easier of approach. Unwittingly the last baseball war was a witches' cauldron in which was concocted the crimes and crookedness of a later date.

Better decide the present fracas by the old system of "heads you win, tails I lose."

IRISH TWINS IN DEAD HEAT.

Murphy and O'Connell Burn Up the Speedway.

Spin off Mile and Quarter at a Great Clip.

Other Pilots to Shoot Chariots Along Today.

Jimmy Murphy and Eddie O'Donnell, the Irish twins, ran a dead heat for the fastest official lap turned on the Los Angeles Speedway by 183-inch racing cars yesterday. Both Jimmy and Eddie succeeded in circling the mile and a quarter oval in 42 4-5s., which, according to Secretary A. M. Young, figures out at exactly 105.14 miles per hour.

The attendance at the Speedway on the opening day of practice was very select, none but the racing crews, officials and newspaper men being admitted. The three Duesenberg racers, piloted by Murphy, O'Donnell and Roscoe Sarles were the only three to appear and Sarles was busy most of the time monkeying with a pair of new carburetors on his fast little car.

WILL UNLIMBER.

The speed shown by the Murphy and O'Donnell mounts was so satisfactory that neither of them will be out today. However, it is expected that several other pilots will unlimber their speed chariots either today or tomorrow. Gaston Chevrolet in his Monroe and Joe Thomas, who is expected to pilot a Frontenac, have their cars in pretty good shape and are rather expected to begin hitting around the saucer before long.

No word had been received up to last night from Ralph De Palma, who is supposedly on his way home from France. He should land in New York within the next day or so and will immediately hit for Los Angeles, his mechanicians having preceded him here. Eddie Miller, the fourth Duesenberg driver, is also due in Los Angeles in a day or so. Fred Duesenberg, Fred Wagner and several other luminaries of the racing game have also notified A. M. Young that they are on their way here.

JACK DEMPSEY GIVEN A KNOCKOUT WALLOP.

BOILERMAKER CLAIMS CHAMP IS HIS SON—INSURES HIS LIFE.

[EXCLUSIVE DISPATCH.]

BUFFALO (N. Y.) Nov. 10.—Jack Dempsey, the heavyweight, is the beneficiary named in a $1000 insurance policy taken out by William E. Burrell, a boilermaker, employed by the Canadian-Chicago Bridge and Iron Company at Bridgeport, Ont., just across the river from Buffalo.

Burrell claims that Dempsey is his son who was born in Pittsburg on November 29, 1894. The mother is thought to be living now in Toledo. Burrell says that he has been separated from his wife for seventeen years. He had never heard of Hiram Dempsey.

Dempsey's real name, according to Burrell is William Riggs Burrell and he, the father, chose Jack Dempsey as a fighting name. Burrell claims that he was himself a "pork and bean" fighter in his youth, and all the champion's early training was obtained from him.

His story was vague in some details. He could not make it understood why he hasn't seen the champion to talk to him for over nine years. He says he tried to reach his son a few days after Willard was defeated at Toledo, but that Jack Kearns, or some other person prevented him.

His only documentary proof, if such it can be called, is a photo of two chubby boys, the elder of whom he says was Dempsey, when he was about 10 years old. Burrell, who boards with his sister, pointed out an enlarged portrait of a benevolent-looking gentleman with side whiskers. The whiskers he said, belonged to Dempsey's paternal grandfather, who was a leading citizen of the hamlet of Hanover, near Stratford, Ont.

HIGH SCHOOLS TO GET OUT THEIR WAR CLUBS.

[SPECIAL CORRESPONDENCE.]

REDLANDS, Nov. 10. — Enemies of many years standing, who have not met on the field of battle for several years, will get out their war clubs and go to it here on Friday afternoon. Redlands High and Pomona High will meet in a Citrus Belt League game. It promises to be one of the best games of the season.

Pomona has not lost a game and has defeated Riverside, who defeated Redlands so the down country lads are confident of taking home the bacon. Coach Daniels is hoping that Bob Allen, his star end, who has been out of the game all season, will be able to play against Pomona as his knee seems much better.

Pomona feels that if she wins the game with Redlands that she has the championship of the league sewed up.

PARIS WANTS GAMES.

[BY CABLE AND ASSOCIATED PRESS.]

PARIS, Nov. 10.—The French Olympic committee has sent an official request to the international committee that the Olympic games of 1924 be held in Paris.

Not Worrying to Any Extent.

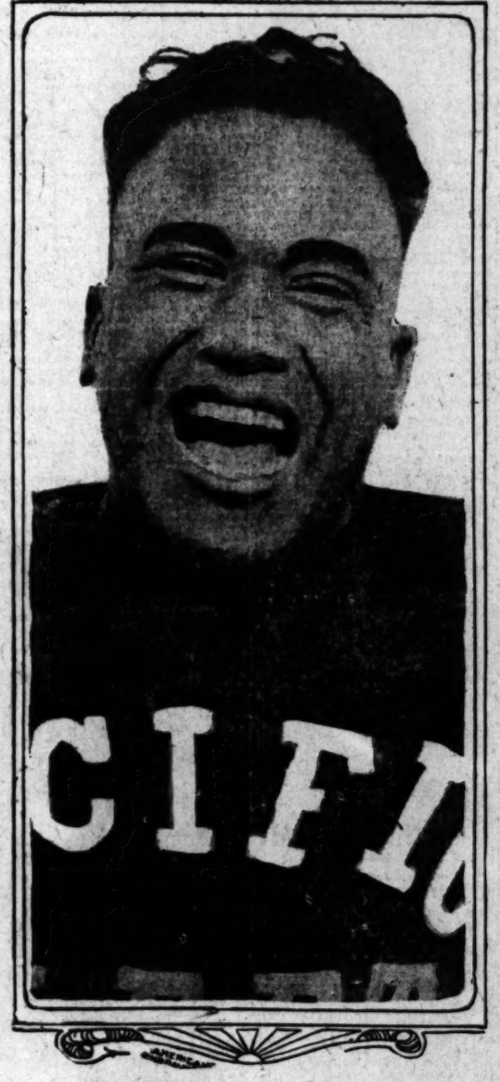

What He Thinks of the Army's Chances.

Big Sam Simeons of the Navy football team apparently believes that the Army is due for an awful walloping when the two crack elevens get together in their service championship tilt at Tournament Park, Pasadena, this afternoon.

NO TICKETS FOR PUBLIC.

[EXCLUSIVE DISPATCH.]

STANFORD UNIVERSITY, Nov. 10.—No tickets to the big game between Stanford and California, to be played in Berkeley on November 20, will be sold to the general public, as a result of an announcement made by Graduate-Manager Ed Martin today.

There is an absolute seating capacity of 26,000 in the bleachers at the University of California, and over 30,000 applications have been received from students, and alumni alone. Special boxes are being constructed, but these will not help out to any considerable extent, and several thousand students and alumni will not be accommodated at the game.

Last year, 24,000 people witnessed the big game, which was held at Stanford, but several hundred tickets were placed on sale, open to the public after all the students and alumni of both universities had been taken care of.

GIANTS VS. ALL-STARS.

"Wheezer" Dell, conceded one of the best pitchers in the Pacific Coast League ranks will oppose Jess Hubbard, the star colored twirler at Alexander's Park, Thirty-second street and Long Beach avenue this afternoon when Fisher's All-Stars play the Lincoln Giants.

Hubbard comes to the Coast with the nickname of the "Black Alexander" and is rated as the best twirler developed among the colored players in this country. He has victories to his credit over some of the best clubs in the East.

Fisher's club is composed of players who were with the 1920 championship Vernon club. "Truck" Hannah, star catcher for the New York Americans, is the only player who was not with Vernon during the past season.

Fisher's club is planning to play at least one game a week in the winter ranks. Howard Lorenz is arranging the games.

Following is the way the Fisher All-Stars line-up: Mitchell ss, Smith 3b, Morse lf, Fisher 2b, Schneider rf, Chadbourne cf, Alcock 1b, Hannah c and Dell, Piercy and Houck pitchers.

The Lincoln Giants: Pullen c, Pettus 1b, Perry 2b, Down ss, Hill 3b, Coles lf, Thomas cf, Scott rf and Tubbard, Gardner and Baugh pitchers.

KIDDO BUMPS EXPERTS.

[BY A. P. NIGHT WIRE.]

WEST POINT (N. Y.) Nov. 10.—Eighteen officers — strategists all, and most of them trained in the post-graduate school of war—and one picked cadet, the chess star of the academy, went down to defeat in as many games of chess tonight before the invincible onslaught of Samuel Rzeschewiski 8½-year-old Polish wonder of the chess board. One of the boy's twenty opponents played to a draw at the end of eighty-five moves.

The boy who tonight added to the laurels he has won from the champions of Vienna, Berlin, Paris, Warsaw, London and other European capitals, played all of his adversaries simultaneously moving rapidly from one board to the other and making his plays after lightning calculations.

Throughout the play Samuel, who is rather an undersized child for his years, and apparently differing in no respect other than his proficiency on the chess board from others of his age, was unperturbed in the presence of his opponents, many of whom were gray-bearded senior officers whose after-dinner games at the officers' mess table are noted throughout the service.

AUGUSTA GETS HUHN.

[BY A. P. NIGHT WIRE.]

KANSAS CITY (Mo.) Nov. 10.—President Otto Borchert of the Milwaukee American Association club, today sold Catcher Emil Huhn to the Augusta, Ga., club of the South Atlantic League. Huhn will manage the Augusta club. Huhn came to Milwaukee three years ago from the Cincinnati Nationals.

CARDS GET MANN.

[BY A. P. NIGHT WIRE.]

BOSTON, Nov. 10.—The sale of Outfielder Leslie Mann to the St. Louis Nationals was announced by Walter E. Hapgood, business manager of the Boston Nationals, today. Mann is now a director of athletics at Houston, Tex.

ARMY AND NAVY PIGSKIN SQUADS STRUGGLE TODAY

Strenuous Doings Predicted When Two Service Football Teams Mix in Tournament Park Tilt.

BY WARDE FOWLER.

This may be Armistice Day and the war may be over for most people, but the Army and Navy football teams of the Pacific Coast expect to have rougher going this afternoon than they ever did chasing Germans. All the pigskin talent this side of the Rocky Mountains that packs a gun or helps shove one of those battleships through the water has been collected in Pasadena for the military football clash at Tournament Park today.

As soon as an Army-Navy game was suggested Dr. Kavenev of the Pacific Fleet requisitioned two or three torpedo-boat destroyers as taxicabs and sent them along every highway and byway of the Pacific Ocean paging football material. As soon as a husky bird was found who could handle a pigskin he was sent to San Pedro with instructions to get into a football suit and never come out of it until after the Armistice Day game. As a result, Coach Jonas Ingram of the fleet squad soon had all the class in the world pouring into his headquarters.

Several weeks ago honest-to-goodness practice started and the Navy lads began to round into shape. Some All-American football players gave the team a semblance of class, while speed and beef gave it a decidedly dangerous aspect.

ANNAPOLIS MEN.

Without a question the Navy team enters today's game a favorite. Here are some of the reasons: Sam Arthur, who was on the Naval team at Annapolis for three years and made All-American; Bill Ingram, All-American halfback, who will hold down a similar berth today; Von Heimberg, who was captain of the Annapolis squad not many years back, and who will play right tackle.

The team that is to represent the Army is not very many knots behind the Navy. In the line-up are C. R. Mullin, who played end at the University of Illinois; C. E. Rust of Ohio State, an All-American end; G. H. Peabody, quarter-back from West Point; Maj. De Vore, who captained West Point and made All-American, and O. H. Quinn, who played tackle with the University of Missouri for four years.

And the coaches of the two teams would like to have us rise up on our hind legs and announce to the world that these football elevens are not merely collections of stars hastily thrown together. All the men on both sides have been doing nothing but play and practice football for the past several weeks. The highlights have been polished in along with the lesser lights, until the Army and Navy outfits stack up as pretty well-oiled machines.

The battle today is to determine the service championship of the West. Needless to say, when the Army and Navy get matched up in any sort of event to determine which is best, there are always wild doings and undertaking privileges are much sought after. About 7000 gobs have reserved seats at Tournament Park to see that their football representatives are well taken care of in the way of rooting. Special trains full of army experts are slated to hit Pasadena all morning long in order to give an olive-drab appearance to the scene. The Navy rooters will bring along some wild and untamed goats; whether army mules can be smuggled in on the Southern Pacific is a problem.

Admiral Rodman, commander of the Pacific Fleet, will be on deck to egg his heros on to victory. With him will come most of the gold braid in the vicinity. The only serious problem of the Navy appears to be to find some one to stick down at San Pedro and keep an eye on the battleships while the football game's in progress.

The Army is planning a similar turnout and everything from stars and generals down to gold bars and second louies will be struggling for seats.

The football game at Tournament

(Continued on Second Page.)

The New Gunn Desk
With "Lino" Green Writing Bed
[PATENT PENDING]

Impervious to ink stains or wear.
No Glare—restful to the eye.
Handsome in appearance.
Flush wood border with appropriate rounded edges.

THE CHARACTER DESK
For Sale at
All Leading Dealers in Office Furniture
In Los Angeles and San Francisco.

Do you know that today you can buy a LOCOMOBILE for
$8300 FORMER PRICE $9650
Delivered in California
The price goes up after January first unless manufacturing costs come down.
LOCOMOBILE
The best built car in AMERICA
LOCOMOBILE COMPANY
PICO AT FIGUEROA STREET, LOS ANGELES

Skiddy Weather
That dread of venturing out in the car on wet slippery pavements is unknown to the man who uses
Racine Multi-Mile Cords
He knows that with reasonable precaution he will never skid and never will he have to change a tire in the rain.
OSLER-RACINE RUBBER COMPANY
312 W. Pico
TIRES COUNTRY ROAD FABRIC

Heav-y Odds!

Pit-y the poor man. His brain held up for lack of a ste-no-graph-er just when it is hit-ting on all six! The ste-nog can't come because she is tak-ing notes for the oth-er fel-low. Heav-y odds a-gainst making any *grade* this way! Step on the gas with The Edi-phone and note the head-way you will make.

THE **Ediphone**
Built by Thomas A. Edison

Seriously

There is an Opportunity for you to better yourself with The Ediphone.

It literally banishes the bugaboo of the mail.

Dictate anything to it any time, anywhere.

Correspondence becomes a pleasure.

The Ediphone is tireless and makes any speed you like.

Saves time, temper, energy, money, notebooks, pencils, repetitions, etc.

As easy as speaking on the telephone.

Steadily makes for Better Letters.

The head of a concern who gives all his executives an Ediphone apiece is doing the finest thing possible for their personal advancement.

The same thing applies to stenographers. Their work becomes organized in a convenient, non-rush way.

The United States Government rates transcribers higher than it does stenographers.

Your copy of our new booklet, "Getting On," is waiting for you.

* "Getting On" is a book you should read. Write or telephone *right now* for your copy.

Telephone The Ediphone—Bdwy. 3403

Office Equipment Co.
Geo. E. Montgomery, Pres.
342 S. Broadway
Los Angeles

Dictate everything to The Ediphone

Rare and Unusual Books
Our Fall Catalog of Interesting New and Old Books will be mailed free upon request.
POWNER'S BOOK STORE
"The House of a Million Books"
211 North Clark St., Chicago, Ill.
Stores in Chicago, Cleveland and Los Angeles.

-a quick trip to quaint
TIJUANA
DINING DANCING DIVERSIONS DAILY

SAN DIEGO IS FIRST IN SHOOT.

Pasadena Grabs Second Honors, Long Beach Third.

Rain Stops the November Match at La Jolla.

League's Next Event is to Come Off Here.

Old J. Pluvius played havoc with the November match of the Southern California Rifle and Revolver League by ordering rain last Sunday on which date all southern clubs were scheduled to shoot at the Marine Corps range at La Jolla.

The Los Angeles club, always a strong contender for honors, was therefore, prevented from sending down a team to shoot against their southern rivals, the San Diego club. The local men, heartened by the return of their secretary, Leon Desert, will fire the match later on their own range and try to relieve San Diego of high honors.

TOCK FIRST.

Three teams fired in Sunday's match, San Diego taking first place, Pasadena second, and Long Beach, third. The Riverside club sent but two men, while Santa Barbara, Beverly Hills and Redlands were also absent.

Carl Schroeder, the elongated gentleman from San Diego, who has about a trunkful of medals, annexed another in winning high place for the match, scoring 237x250 over the fifty-shot qualification course; not content with this he cracked out two possibles over the rapid-fire courses. J. E. Pearson of Pasadena, was second, with 230.

The next event of the league schedule will be the November small-bore match at the Los Angeles range, November 21, in which Leon Desert promises to put over a "possible" at 200 yards with his new Winchester bolt popgun.

Sunday's scores:

SAN DIEGO R. & R. CLUB.

	S.	F.				
	200	200	200	200	200	Tl.
Carl Schroeder	42	48	47	50	50	237
Walter Bellen	42	48	47	50	50	237
H. F. Webster	44	48	43	48	48	231
Ike Pyle	44	48	43	48	48	231
Dr. H. H. Taylor	44	48	43	48	48	231
Ray Arnold	46	44	45	47	50	232
Total						1,399

PASADENA RIFLE CLUB.

	S.	F.				
	200	200	200	200	200	Tl.
J. E. Pearson	47	48	48	47	50	240
H. W. Campbell	46	48	45	47	47	233
A. R. Drain	46	48	44	46	47	231
Parlow	45	39	45	45	47	221
H. G. Phillips	42	44	43	48	48	225
Jordan	42	44	43	48	48	225
Total						1,316

LONG BEACH R. & R. CLUB.

	S.	F.				
	200	200	200	200	200	Tl.
C. M. Kreider	43	45	42	39	50	219
H. V. Whitten	43	41	44	46	43	217
L. C. Bodine	39	42	46	47	39	213
W. Strong	43	42	45	47	43	220
G. F. Weeks	42	37	39	44	37	199
F. Strong	34	40	40	38	41	193
Total						1,261

ARMY AND NAVY GAME.

(Continued from First Page.)

Park is scheduled to start at 2:30 p.m. sharp, but before that time there will be some high-powered entertainment for the early arrivals. A lot of aviators have agreed to fly down from March Field and bust their necks in some thrilling nose dives and tail spins and such over the grand stands. Military and naval parades will come wandering into the field and huge army and navy bands will keep the crowd in a good humor, while the dead and injured are being dragged from the field between halves.

Here's the way the teams will probably line up for today's game:

Fleet.		Army.
Jordan	L.E.R.	Hunt
Simmons	L.T.R.	Roth
Smith	L.G.R.	Buckley
Arthur	C.	Stanislaski
Gardner	R.G.L.	Jacobs
Van Leinsburg	R.T.L.	DeTore
Saunders	R.E.L.	Morrison
Ingram	Q.B.	Peabody
Fielding	L.H.R.	Larson
Roberts	R.H.L.	Elgin
Benoist	F.B.	Bouse

Three Leonards Are Among List of Applicants.

[EXCLUSIVE DISPATCH.]

NEW YORK, Nov. 10.—In the list of applications for licenses, filed with the boxing commission today, were those from three members of the same family. Benny Leonard, the lightweight champion, and his brothers, Charley and Willie, were the ones registering their request with the license board.

Benny, who has not fought here since the new boxing law went into effect, declared his age as 24; his normal weight as 138, and his ringside weight, as 134. His brother Charley was a good lightweight a few years ago, and with the younger brother, Willie, filed applications to serve as seconds for their famous brother.

CONFERENCE TEAMS IN SWEET SCRAMBLE.

[SPECIAL CORRESPONDENCE.]

REDLANDS, Nov. 10.—There is a sweet scramble on among four of the teams of the college conference of the south for second place this year. Second place scrap is the interesting event of the conference for Pomona was at the beginning of the season conceded to have the best team, practically a veteran organization. Now that S.B.U.C. has definitely won the cellar championship the fight between Occidental, California Institute, Whittier and Occidental is interesting.

Redlands has met but one of the four contenders and lost that game to Whittier by a narrow margin. Redlands is to play Occidental here on Saturday and Caltek the following Saturday. Whittier excited admiration by emerging from the sticks and walloping Occidental, then got some more by defeating Redlands. Then Whittier journeyed to Pasadena and was handily handled by Caltek. Now along comes Occidental and wallops Caltek. So it is beautifully mixed up.

RUBEN WITHDRAWS.

[BY A. P. NIGHT WIRE.]

MINNEAPOLIS, Nov. 10.—Eddie Ruben, crack football fullback of the University of Minnesota eleven, has left the University, it was stated today. Injuries sustained early in the season had handicapped him.

BAN JOHNSON BACKS WATER.

(Continued from First Page.)

owners shall take place—this conference to be limited to club owners and to be purely informal. The purpose of the conference is to see if the two major leagues may not in some way iron out their points of difference. It is an attempt to see if there can be found some satisfactory basis on which they can harmonize those differences."

MUST TAKE LANDIS.

While the National League club owners issued no formal statement, most of them take the stand that what already has been done in the advancement of baseball reorganization cannot be changed at the conference Friday. This was taken to mean that the selection of Federal Judge Landis of Chicago, as chairman of the new board of control at a salary of $50,000 a year must be accepted by the American League club owners.

The National Leaguers frankly admit they do not want a twelve-club league unless it is forced upon them to organize, and that it would be a "joke." Mr. Herrmann made a statement that it would be ridiculuous to form a league with two clubs in three cities. Before leaving for Chicago tonight he declared he was confident the situation could be adjusted tot he satisfaction of all.

ALL HARMONY.

After Mr. Herrmann's address Charles Ebbets of the Brooklyn club and Barney Dreyfuss of the Pittsburg Nationals were called upon and the keynote of all three speeches was harmony. Mr. Herrmann said the eleven clubs which he represented would be willing to meet with a committee of any size from the minors for reorganizing the control of baseball. President Sexton of the National Association of Minor Leagues will appoint the minor league committee tomorrow.

After listening to the pleas of the National League representatives, the minor leaguers went into executive session and voiced their suspicion of the professed "affection" expressed for them by the two forces involved in the major league split. They warned their associates, from whom a committee will be appointed to confer with the major leagues, not to cede any of the rights of the minors in working out a reorganization plan. The minor leaguers took the position that while they might act as bearers of the olive branch, they would not go so far as to scorch their own wings.

ON FULL SALARY.

The minor leaguers recommended that President Sexton be placed on a full salary and devote his full time to league affairs. The resolution carried a proposal for salaries of $5000 each for the president and secretary of the organization, but suggestions were made for an increase to $7500 or $10,000 a year. The proposal was referred to a committee for decision tomorrow. The establishment of a central headquarters for the association was recommended.

Joining in the crusade against gambling in baseball, the minor leaguers unanimously adopted a resolution urging the passage in every State Legislature of a bill designed to stamp out the evil.

PENAL OFFENSE.

The resolution followed the lines of a bill proposed for introduction in the Texas Legislature. It sets the punishment of bribery or attempted bribery of "any baseball player, umpire or manager in a baseball game, or any other persons connected with baseball," at imprisonment from two to five years. The minors adopted an amendment to include the punishment of owners and officials, who are connected in any way with "fixing" games.

In adopting this feature some of the minor leaguers pointed out that the world series baseball scandal was exposed long after officials of the major leagues had knowledge of crookedness of the players, and declared that the baseball club owners and officials must place themselves on the same plane with the players and umpires in the punishment of wrongdoing to gain the confidence of the baseball public.

The association unanimously condemned the operations of gamblers and gambling pools in connection with baseball and deplored the increasing tendency of the public to bet on baseball games. The minor leaguers pledged themselves to a never-ending war against all forms of gambling in baseball.

NEW YORK, Nov. 10.—John J. McGraw, manager of the New York Giants, declared when he returned here tonight from Chicago "that there'll be no baseball war, as these people"— meaning the five "loyal" American League members—"won't fight."

"They know they have had the losing end of it," he added, "and they don't want any part of a fight.

"One or two of them are getting ready right now to run away from Johnson."

McGraw, Charles A. Stoneham and Judge Francis X. McQuade, owners of the Giants, all declared that the new twelve-club league is "no bluff."

"The men who are backing the new twelve-club league are determined to go through with it," McGraw said, "and they did not offer a yearly salary of $50,000 to Judge Landis to be chairman of the board of control without first giving the matter serious consideration."

RENOMINATE BOARD.

CHICAGO, Nov. 10.—William H. McSurely, chairman of the nominating committee of the Western Golf Association, announced today that the committee had voted to renominate the present board of officers for another year. The election will be held here, January 15. Wilbur H. Brooks of the Mayfield Country Club, Cleveland, is president of the association.

AUTO THIEVES GET SIX CARS.

The following autos were stolen from the streets of Los Angeles yesterday: Hudson supersix 1916 touring, blue-black, 419-523; Studebaker 1917 touring, brown, 142-313; Ford 1920 sedan, black, 476-205; Ford 1917 touring, black, 214-880; Overland 1917 chummy roadster, black, 265-355, and Ford 1920, black, 456-065.

Anyone seeing any of these cars will please notify the auto theft bureau of the Auto Club of Southern California or police headquarters.

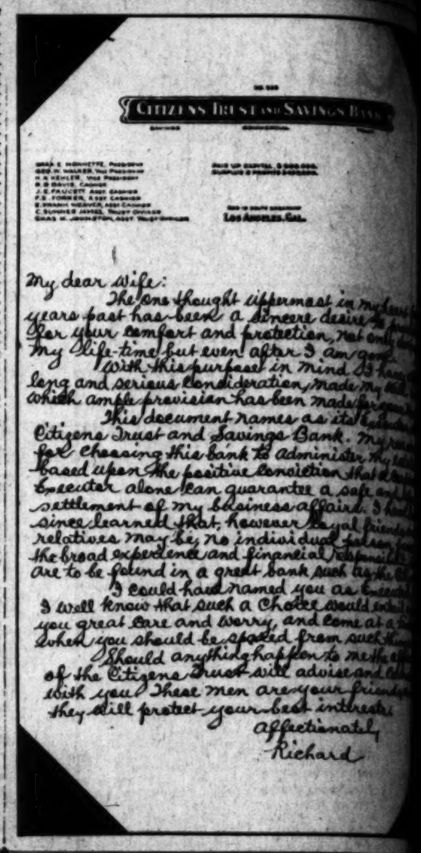
CITIZENS TRUST AND SAVINGS BANK
Los Angeles, Cal.

My dear wife:
The one thought uppermost in my mind years past has been a sincere desire to provide for your comfort and protection, not only during my life-time but even after I am gone.
With this purpose in mind I have given long and serious consideration, made my will, which ample provision has been made for.
This document names as its executor the Citizens Trust and Savings Bank. My reason for choosing this bank to administer my estate is based upon the positive conviction that as executor alone can guarantee a safe and speedy settlement of my business affairs. I have since learned that, however loyal friends and relatives may be, no individual can possess the broad experience and financial responsibility that are to be found in a great bank such as the Citizens.
I could have named you as executor, but well know that such a choice would entail upon you great care and worry, and come at a time when you should be spared from such.
Should anything happen to me the officers of the Citizens Trust will advise and counsel with you. These men are your friends and they will protect your best interests.
Affectionately,
Richard

PACKARD

That sovereign quality of manufacture that for twenty years has been Packard is preserved without compromise or dilution in the new Packard Single-Six Car. It persists not alone in externals, but in the very atomic structure of the car's metals, in the manner in which these are wrought and finished, in the results to which they are designed. Through an estimated record production we are enabled to offer this representative Packard vehicle in the touring model at $2975 f.o.b. Detroit. It is our deliberate conviction that at such a figure this Packard embodies an investment and utility value exceeding anything previously tendered the public in a motor car.

Your local Packard dealer has just received his Single-Six. Arrange to ride in this new Packard

PACKARD MOTOR CAR COMPANY, DETROIT

The Packard Twin-Six Touring $6000 *at Detroit*

The Packard Single-Six Touring $2975 *at Detroit*

Ask the man who owns one

THURSDAY MORNING.
Chic
Lin
new fa
San
a duplicate
Californi
Solid Pullman an
Lv. Los Angel
" Fullerton
" Corona
" Riverside
" San Bernar
with connections from all
ARRIVES
Chica
For Information and Ti
ask
Santa Fe Agents
Phones
Broadway 8500—Main
221 SOUTH BROADWA
PASSENGER STATIO

West 16th
½ Block from 4
Lot 100x1
This house is only 6 years old and b
construction.
12 rooms—all hardwood floors—2 b
times and comfort.
Can be easily used as a duplex.
located today for $20,000.
Will sacrifice for $15,000.
W. A. HEITM
Entire 9th Floor Mer
9th and Broadway—Telep
Apply Mr. Wegan, Manager
$15 WATCHES
THE SUNDAY
Is acknowledged to be
In ALL THE WORLD.

Chicago Limited

new fast train

via

Santa Fe

a duplicate of the popular

California Limited

Solid Pullman and Dining Car Train

Lv. Los Angeles . . 4.00 PM
" Fullerton . . . . 4.50 "
" Corona . . . . . 5.40 "
" Riverside . . . . 6.10 "
" San Bernardino 6.50 "

with connections from all Southern California points

ARRIVES
Chicago 2 p. m. 3rd day

For Information and Tickets ask
Santa Fe Agents
Phones
Broadway 8500—Main 8225
221 SOUTH BROADWAY or PASSENGER STATION

Santa Fe

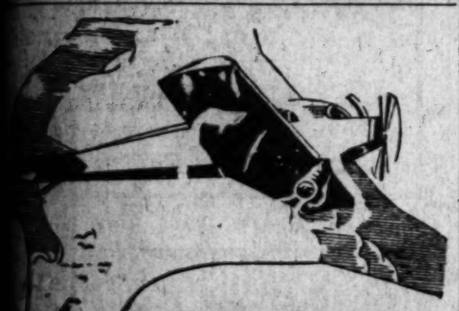

PARACHUTE EXHIBITION

Armistice Day

Spectacular Parachute Jumps From Mercury Airplanes by Army Experts.

2 p.m. This Afternoon

Come out and see how hundreds of the boys "over seas" were saved by the Erven Parachute when their planes were shot down by the enemy.

A Big Program of Air Treats

And the Sights are Free

Mercury Aviation Co.

Pioneers in Commercial Aviation

De Mille Field, Hollywood

Crescent and Wilshire Boulevards, right on the road to the beach.

The All Metal Airplane

West 16th St.
½ Block from 4 car lines
Lot 100x175

This home is only 6 years old and built during the days of solid construction.

All rooms—all hardwood floors—2 baths, garage, every convenience and comfort.

Can be easily used as a duplex. This mansion cannot be duplicated today for $30,000.

Will sacrifice for $15,000.

W. A. HEITMAN CO.

Entire 9th Floor Merritt Building
5th and Broadway—Telephone Pico 1156
Apply Mr. Wogan, Manager House and Lot Dept.

$25 WATCHES MONTGOMERY BROS. Jewelers 4th and Broadway

THE SUNDAY TIMES

Acknowledged to be the Biggest Newspaper IN ALL THE WORLD.

GREENLEAF IS AGAIN CHAMP.

Defeats Woods in Finals at Pocket Billiards.

Plays Safety Tactics Throughout the Game.

Has Captuerd the Diamond Emblem Twice.

[EXCLUSIVE DISPATCH.]

CHICAGO, Nov. 10.—Ralph Greenleaf, who was a high school boy at Monmouth, Ill., gained national fame as a pocket billiardist and who last year won the world's title at Philadelphia, retained his crown tonight by defeating Arthur Woods of Minneapolis, 125 to 55 in thirty-one innings. His victory netted him his second leg on the Brunswick diamond championship emblem, $1500 in cash, a salary of $2400 and the emoluments which go with the prestige of world's champion.

Woods, who finished second, took $1000, Jimmy Maturo of Denver taking $500 for third and Walter Franklin of Kansas City, $250.

BIG FAVORITE.

Greenleaf, by reason of his last year's success, was a strong favorite and while he did not perform as spectacularly as in the two preceding games, he played a conservative game and did not "bite" at as many difficult shots as Woods.

Woods only run of note was twenty-one in the fifteenth, but even in this, he was thirty-three balls behind and in a slow finish marked by a lot of safety playing, Greenleaf increased his margin to seventy balls. Woods had fourteen misses and Greenleaf nine, including two scratches in pockets. Greenleaf played twenty safeties and Woods fifteen.

Three former world's champions, Alfredo De Oro and Bennie Allen of Kansas City and John Layton of St. Louis were among those present.

NAVY ELIMINATION BOUTS DRAW CROWD.

WINNERS WILL MEET CHAMPIONS OF THE ATLANTIC FLEET AT PANAMA.

Twenty-five hundred officers and men of the Pacific Fleet attended the fleet smoker and elimination boxing and wrestling contests held last night on the Mississippi at Los Angeles Harbor. Admiral Rodman and Admiral Twining were present and many of the officers were accompanied by their wives.

In the welterweight boxing contest Kelly of the New York defeated Papermostro of the New Mexico. Victola of the Mississippi beat Chappel of the New Mexico in the featherweight boxing bout, and lightweight honors went to Fisher of the New Mexico over Smith of the Idaho.

Barber of the Idaho threw Goodman of the Mississippi in the final wrestling tryouts for the lightweight representative of the Pacific Fleet. Another man of the Idaho's crew, Bloomfield, won the middleweight wrestling decision over Finn of the New Mexico, and the welterweight title went to Earnshaw of the New Mexico after a three-minute go with Feiro of the Mississippi.

Last night's victors will officially represent the Pacific Fleet in the Navy athletic meet to be held at Panama in January, when teams from the Pacific and Atlantic fleets will compete for Navy championships.

This morning at 9 o'clock presentation of Victory medals will take place on all ships of the Pacific Fleet. The medals will be given out by the captains of the vessels.

CLINE-CLINE TEAM HITTING ABOVE .300.

Practically every member of the Cline-Cline Company Baseball Team is hitting better than .300 this season, declares Manager Otto Finley. The Cline team suffered its first defeat last Sunday at Orange, when the Orange team rallied in the eighth and tied the score, 3-3. Orange won in the tenth, 4 to 3.

Eight members of the Cline team are hitting .300 or over. This includes Jack Haring, Ed Miller, Lorenson, San Ferraris, Charlie Lewis, Vern Blenkiron, Finley and Scotty Wolf. The Cline club will meet Santa Barbara next Sunday at the Channel City diamond. Finley will use either Reiger or Tally on the mound.

TO PRESENT A BILL FOR BOXING.

[BY A. P. NIGHT WIRE.]

CHICAGO, Nov. 10.—A bill to legalize boxing was ready to be presented to the City Council today by Alderman Joseph O. Kostner. It provides for an athletic commission of three men to be appointed by the Governor. The bouts would not be longer than ten rounds, and six-ounce gloves must be worn.

Governor-elect Small is said to be in favor of a fair boxing bill and boxing enthusiasts are hopeful of its passage.

WALLA WALLA AFTER FOTTBALL CONTEST.

[BY A. P. NIGHT WIRE.]

SANTA CLARA (Cal.) Nov. 10.—The athletic control committee of Santa Clara University was considering today the request of Whitman College of Walla Walla, Wash., for a football game in Walla Walla on November 17 and a return game in San Francisco or Santa Clara next season. It was announced that its decision would be sent to Walla Walla early tonight.

TENNIS CHAMPIONS TO PERFORM HERE.

[BY A. P. NIGHT WIRE.]

SAN FRANCISCO, Nov. 10.—William Tilden, Jr., national tennis champion, and William Johnston, former champion, are to appear in exhibition singles contests in San Francisco and Los Angeles following their return from the Davis cup matches in Australia, it was announced here today. The dates of the exhibitions have not been set.

A. WOODS CLINCHES SECOND IN TOURNEY.

[BY A. P. NIGHT WIRE.]

CHICAGO, Nov. 10.—Arthur Woods of Minneapolis, clinched second place and earned the right to contest for the national pocket billiards championship today by defeating Walter Franklin of Kansas City, 125 to 67. Tonight Woods meets Ralph Greenleaf, present title-holder, for the championship.

Franklin's defeat relegates him to fourth place, James Maturo having secured third.

HORNSBY TO PLAY BALL IN FLORIDA.

[BY A. P. NIGHT WIRE.]

TAMPA (Fla.) Nov. 10.—Roger Hornsby of the St. Louis Cardinals, leading batter of the National League last season, Bubbles Hargrave, of the Cincinnati Reds, and Al Sothoron of the St. Louis Browns, are among the major league stars who will play baseball this winter with the Florida West Coast Winter League.

ELECT LETCHER PREXY.

[BY A. P. NIGHT WIRE.]

KANSAS CITY (Mo.) Nov. 10.—J. C. Letcher of Tulsa, Okla., was elected president of the Western Association Baseball League today. The club owners decided to play a schedule of 140 games next season, beginning May 4, and ending about September 2.

Dinner and Dance.

The end of a perfect Armistice Day at the Blossom Cafe, Hotel Harvard, Sixth and Spring. $2.50 per plate; also a la carte. Empire trio now here. Telephone 114-56.

Young's Market Co. Inc.

—at 216 South Spring Street are Packing Fancy Boxes for the Holiday Season.

—These boxes are typically Californian, containing only the choicest of assorted fruits, nuts, preserves and Young's pure orange marmalade—each box attractively packed with colored grass and the various commodities tied with bright colored ribbons.

—Also new crop of extra fancy Budded Walnuts, in ten-pound boxes, prepaid..... $5.00

And eight-pound burlap sacks of extra fancy Budded Walnuts or Mixed Nuts—(boxed) prepaid..... $4.50

The Latter is an Attractive Novelty to Send to Your Eastern Friends.

Shorty gets an Earful!

Friday

Howdy from New Orleans, Pete!

Say, old clock, you've got the time—maybe you'd like to hear this one! As we were rolling into New Orleans yesterday one of the men in the club car was recounting his cigarette experiences; how he finally pulled a trick on his luck and got set right!

This party told a story about the initiation of a young fellow into a college fraternity and how he was just about scared to death when the black cap and the noose were adjusted! He was advised to say his last word. In a quivering voice he managed to get out:—"All I've got to say is that this is certainly going to be a lesson to me!"

"Well, I've had my cigarette lesson", continued the traveller. "I went up and down the line on cigarettes until I got hold of Camels and got deep into their quality and mildness and delightful flavor! There never was a blend such as Camels combination of choice Turkish and choice Domestic tobaccos! I'll say it—Camels taught me what a cigarette should be and they'll teach any man who smokes!" Thinks I to myself—sic 'em, judge, every word is a sentence!

Now, Pete, that's the kind of Camel thanks-giving stuff you get north, east, south, west and through the middle! That's all as true as that little sheep will wag their tails!

I did some tall thinking as I browsed through the quaint old French quarter this evening—how universal the appeal of Camel cigarettes really is! Figure the travelling I've done and the people I've met—each city different from the other—AND Camels have been the ONE cigarette to be found everywhere—and the cigarette most smoked at each point! Pete, old backstop, it's wonderful the way smokers are sliding home to Camels!

Dallas, Texas, for me!

Yours Shorty.

Camel CIGARETTES

Theaters—Amusements—Entertainments

CALIFORNIA THEATER— Main at Eighth

Samuel Goldwyn et Rex Beach present
REX BEACH'S
FAMOUS STORY
THE NORTH WIND'S MALICE
VERA GORDON
The wonderful mother of "Humoresque" brings another rich contribution of humor and pathos to this stirring tale of adventure.
Directed by Carl Harbaugh and Paul Bern.

MILLER'S— Main at 9th

NOW PLAYING
D. W. GRIFFITH'S
NEWEST PHOTOPLAY ROMANCE
"THE LOVE FLOWER"
WITH
CAROL DEMPSTER
Griffith's New Star.
Miller's THEATRE

TALLY'S

Tallys BROADWAY 833 SO. BDWY.
J. Parker Read, Jr.
Presents
Louise Glaum
IN
"The Leopard Woman"
Which IS Stronger—
Love or Duty?
Which SHOULD BE stronger

SYMPHONY THEATER—11 A. M. to 11 P. M. DAILY

KINEMA THEATER— Grand at Seventh

CLUNE'S BROADWAY 528 South Broadway
MARY MILES MINTER
THEODORE ROBERTS AND MILTON SILLS, in
"SWEET LAVENDER"
A PLAY AS SWEET AS THE NAME.
NEWS—COMEDY—BRAT CARTOON—SONGS.
11:00 12:50 2:15 4:00 5:45 7:30 9:15

HIPPODROME— Main St. at 4th—Almost
NOW SHOWING
H. B. WARNER in "UNCHARTED CHANNELS"
AND VAUDEVILLE.

BURBANK THEATER— Main at Sixth
U.S.S. "TEXAS" JAZZ BAND OF 10 PIECES In Conjunction with
ED. ARMSTRONG'S 36 BABY DOLLS in "KISS ME"

THANKSGIVING DAY CHAMPIONSHIP SPEEDWAY RACE
MAKE YOUR RESERVATIONS NOW
Tickets now on sale at B. H. Dyas Company and Auto Club of Southern California.

ALHAMBRA THEATER— Hill St. Bet. 7th & 8th
GLORIA SWANSON in "HER DECISION"

PALACE— 7th St. at Broadway
PRESENTS
WILL ROGERS in "HONEST HUTCH"

EGAN LITTLE THEATRE— Pico & Figueroa
IBSEN'S ROSMERSHOLM
With REGINALD POEL and OLGA GRAY EACHER.
Evenings, 8:15. Matinees Thurs. and Sat., 2:15.
Tickets, $1.00 and $1.50. Popular Matinee Thurs., 50c and $1.00. Phone 60371.

THEATER DE LUXE— Alvarado, Bet. 6th and 7th Sts. OPPOSITE WESTLAKE PARK
TODAY
DOROTHY PHILLIPS in "THE RIGHT TO LOVE."
ADDED ATTRACTIONS.

GARRICK— Now Playing Second and Last Big Week
Broadway at 8th.
Com. Sun., Norma Talmadge in "The Branded Woman."
CHARLES RAY
IN "AN OLD-FASHIONED BOY"

Bertha Mann.

The Path of Galety.

Helen Ferguson in "The Challenge of the Law," coming to the Symphony Theater; Bertha Mann, who will have the leading role in "Why Marry?" next week at the Morosco, and Viora Daniel, who appears in Roscoe Arbuckle's starring picture, "The Life of the Party," to show at Grauman's.

RADIOS.

VEILLER BOOKS WRITERS

NEW GALAXY OF SCRIBES ARE TO MOVE METRO-WARD.

By Edwin Schallert.

"Whether 'tis nobler" in the literature of dramatist to write for his own familiar medium, or to succumb to the vamping clink of pictureland, is not so much a question these days apparently as what choice producers are to make among the various types of writers. The novelist and the playwright have so succumbed to the sirenic cinema, that the attitude of the western studios promises soon to be astonishingly coy. Nevertheless, even though the aspirants are more numerous, the good screen story writer is as much in demand as ever.

At least, that is your conclusion after talking to Bayard Veiller, head of the Metro scenario department, who returned yesterday from a trip to New York, whither he went in search of writers for Metro. Instead of selecting playwrights like himself he picked an unusual crop of story writers, whose main expressions have been given voice in the Saturday Evening Post. They are practically all "human interest" writers. They have been trained in the school of practicality and experience, beginning generally in the newspaper field and then entering magazine work.

Among them are Donn Byrne, short-story writer, whose wife, Dolly Byrne, is noted as the author of "Enter Madame," the play which is having such remarkable success in New York. Others are Montague Glass, Arthur Somers Roche and John Russell, son of Charles Edward Russell, a traveler and writer, who has just come back from the South Seas. Gene Buck, the lyric writer of "Follies" fame; George Kibbe Turner, John Fleming Wilson, author of "The Man Who Came Back," who, curiously, is now to write a story called the "Woman Who Went Astray."

It is really a weird fact that Gene Buck, who is noted principally as an expert in froth and frivolity, is to write small home-town stories.

Most of the writers who have been engaged are to visit the studio here during the next few months.

Mr. Veiller has also obtained the services of Harry Bendel, the costume designer, who will furnish some 250 special model gowns a year for the Metro pictures and he will also supply the studio with the latest patterns. This will greatly enhance the color and richness of the production.

Ray Star at Garrick.

Charles Ray in his picture, "An Old-Fashioned Boy," is the attraction at the Garrick Theater for a second week.

"An Old-Fashioned Boy" is probably the most popular picture Ray ever turned out, because it shows him as a bashful youth, to whom fate throws the care of three infants. How the young man takes care of them in his own way, forms a series of ludicrous situations, while the love story that has been deftly interwoven among the comical events, gives the picture heart interest.

A well-known cast of Ince players supports Ray in "An Old-Fashioned Boy." "Wild Wild Women," the latest Hall Room Boys comedy, starring Hugh Fay, that created a furore of fun last week is also being held over.

"An Old-Fashioned Boy" will close its engagement at the Garrick next Saturday night. Norma Talmadge in her latest picture, "The Branded Woman," will be given its Broadway premiere Sunday.

In Closing Week.

"The Woman in Room 13" is in the fourth and last week at the Morosco Theater. It has been one of the most popular Morosco attractions this year.

The play will be followed by "Why Marry?" a comedy.

After "Why Marry?" Morosco will produce Anna Nichol's new play "The Gilded Cage," starring Bertha Mann and Henry Duffey.

Vaudeville Revue.

They're getting more vaudevillaneus all the time over at Broadway Pantages, where "Oklahoma Bob" Albright's revue is playing. And as everybody likes that kind of villainy, especially on the stage, the present very excellent show is bulling the market for popularity.

"Noodles" Fagan sings topical and impromptu songs about things in general and his friends in the audience in particular. "Noodles" was in even happier mood at the Broadway "Pan" than when he recently appeared at the new Pantages vode palace, and succeeded in making his audience happy too.

Of course, Elsie, tall and decolette, and Baby Mary, fat and saucy, were there, too, and all seemed glad to be back on Broadway. Besides the vaudeville there is a large and interesting picture section in the revue, the main event being Louis Tracy's melodrama, "The Silent Barrier," from his novel of London, Paris and St. Moritz, with "Bride 13" as a prelim. Tracy's picture is as beautiful as snow, Corinne Barker and Gladys Hulette can make it.

Bob Albright's special section of the revue is programmed as "O, You Kid," which means that Al Bruce and the rest of them, including the chorus, disport and display in an institution for the dippy dependent for some twenty minutes. There is a story, but that won't interfere with the fun. "Madame, Excuse Me" is a burlesque on "Madame X" that Al Bruce has grafted into his musical comedy for the same reason, probably, that goat glands are said to be used. The beauty spot of the show is a picturesque staging of "Just Like a Gypsy," by Joe Kemper and the chorus.

Violinist Pleases Hearers.

That boy, Jan Rubini, seems to make the violin talk a popular language this week at the New Pantages Theater. He isn't a bit commonplace about it either, even though he does play the familiar tunes. He is hitting the headline pace on the program, with Mademoiselle Diane pleasantly assisting with her piquant rendition of "Madelon."

The Dixie mammy of Henrietta Wheeler is one of the bright spots on the program, even if it is of the ebony hue. She appears in the old plantation diversion, "Mammy's Birthday," and her laughing song is a hit. She is assisted by five girls in dancing and singing.

The other acts include Lady Alice's pets; Will and Mary Rogers in a burlesque on the divorce craze; Edmond Hayes and company, in their rough and ready "Piano Mover" act, and the Three White Kuhns, who strum guitars and banjos and play on the base viol in a way that pleases.

Forest fires, logging disasters and other natural catastrophes add color to "King Spruce" in which Mitchell Lewis is the star. The plot is conventional, but has the familiar recipe of conflict.

Juanita Hansen is still appearing in the serial, "The Lost City."

Swanson Film Revival.

Those who like to make comparisons will derive interest from "Her Decision," featuring Gloria Swanson, this week at the Alhambra Theater. The picture was made before she had reached her present exalted position in the films.

The cast includes Darrell Foss, Ann Kroman and J. Barney Sherry among others.

The principal attraction on the program is the comedy "Kids is Kids," starring Mr. and Mrs. Carter de Haven. It is a merry case of turning things topsy-turvy, in which a joyous group of youngsters take part as guests of an unpremeditated party.

Armistice Day Music.

A program especially suited will be given to celebrate Armistice Day at Grauman's. Patriotic numbers will be the rule, and all attaches of both theaters, who were in the service, have agreed to report for duty in the uniforms, which they wore on leaving Uncle Sam's service after the armistice.

Fairbanks Feature.

"The Mark of Zorro," Douglas Fairbanks's latest production, is to be the first attraction at the Mission Theater, which is to open next week. This feature was made under the title, "The Curse of Capistrano."

FLASHES.

SHEEHAN ANNOUNCES.

FOX TO BUILD THEATER AND EXPAND PRODUCTION.

By Grace Kingsley.

Having kept his word since his last visit here about traveling around the world, and with important announcements to make, Winfield R. Sheehan, vice-president and general manager of the Fox Film Corporation, has arrived in our midst to pay his annual visit, looking as usual in the coral pink of condition. Having hobnobbed with ex-royalty abroad, and with dukes out of a job, Mr. Sheehan is even more democratic than heretofore if that be possible.

Announcements concerning the plans of the Fox organization have to do with the building of a theater here in which the Fox pictures will be shown with appropriate settings and music, and with the expansion of the Fox company along production lines.

This expansion includes the plan of the company to make twelve feature pictures a year, with what might be termed all-star casts. The western studio is being improved with a new stage and other features, and at present there are seven dramatic companies and five comedy concerns at work. This number is to be increased, and Mr. Sheehan expects to sign up additional players and directors, during his stay here, which is to extend over a month's time.

Negotiations for a theater site are under way, and may be completed before Mr. Sheehan goes back to New York.

Superproductions call for big stories, and Mr. Sheeha nreports he has signed up Thomas Burke, author of the famous "Limehouse Nights" tales, on a two-year contract, to write scenarios exclusively for the Fox company.

Regarding the status of foreign films in Germany, Mr. Sheehan stated the ban had been partially lifted, so that 15 per cent of films shown may be foreign ones, but an exhibitor may not have more than half the films on his program foreign ones.

The report that Germany is making good films is false, says Mr. Sheehan. They are about on par with American 1908 pictures, which means they have no class at all.

Ex-princes and dukes are all looking for jobs in pictures, says Mr. Sheehan, the former Duke Mecklenberg, who owns a ranch in Arizona and is a good horseman, feeling that he would do well in westerns, and Prince Thurntaxis believing he is good-looking enough to play leads. Of course, their real motive is a desire to get out of Germany and get passports to this country, and every actor, actress and director in the country wants to come to California and work in pictures.

William Farnum isn't to come back to California for some time. He has once more started work in New York under direction of Harry Millarde, and will make at least two pictures before coming West.

The remarkable success of "Over the Hill," made by Mr. Millarde in New York, was commented on by Mr. Sheehan. Probably no picture, not even "The Birth of a Nation," is destined to greater success. It has run ten weeks in New York, and now the Lyric Theater has been engaged for twenty-six weeks. The picture will be shown here sometime during the winter, the date not being fixed as yet.

Griffith Won't Do It.

From far New York, and right from D. W. Griffith himself, comes word that that genius has just received an offer from no less a person than Leon Trotzky to come to Russia and establish a studio. Credentials were shown by the emissary of the Russian potentate. Needless to say Mr. Griffith turned the proposition down cold.

Theaters Amusements—Entertainments

GRAUMAN'S THEATRICAL ENTERPRISES—

SUPERBA THEATER— Broadway at Fifth

TRINITY AUDITORIUM—
L. E. Behymer Presents
Josef Lhevinne
RUSSIAN PIANIST
ONE RECITAL ONLY
Tuesday Eve., Nov. 16
Tickets 75c to $2.50
On sale daily.
Philharmonic Auditorium Box Office 5th & Olive

ORPHEUM The Best in Vaudeville
ORPHEUM CIRCUIT.
CHESTER A. MORGAN "At the Phone"
TUCK & CLARE Tunes and Twists
POWERS & WALLACE "Georgia on Broadway"
ROSE & MOON Song & Dance Story
SHEILA TERRY
HARRY FOX Direct from Broadway with BEATRICE CURTIS
STORY & CLARK Songs
CHARLES HENRY'S PETS "Canine Dream"
Topics of the Day
Harry Peterson & Morris Llayd, "Three's a Crowd"
Every Day at 2, 15c to $1; Every Night at 8, 15c to $1.50. Phones 10077, Main 979.

TRINITY AUDITORIUM
2nd PERFORMANCE OF MUSIC VISUALIZATION
Will Be Given By
RUTH ST. DENIS AND TED SHAWN
with the RUTH ST. DENIS CONCERT DANCERS
ASSISTED BY
ELLIS RHODES Tenor
ANN THOMPSON Pianist
EVERETT OLIVE Pianist
FRI. EVE. NOV. 12
AT 8:15

PHILHARMONIC AUDITORIUM—
TODAY
MATINEE AT 2:15
NIGHT PERFORMANCE AT 8:15
D. W. GRIFFITH'S
"WAY DOWN EAST"
Get in Line Early
No Advance in Prices Because of Holiday
PHILHARMONIC AUDITORIUM
5TH AND OLIVE
Twice Daily 2:15 8:15 Prices: Mat. Nights

PHILHARMONIC AUDITORIUM—
PHILHARMONIC ORCHESTRA
WALTER HENRY ROTHWELL—CONDUCTOR
FIRST POPULAR CONCERT
SUNDAY AFTERNOON, NOV. 14, at 3:15
SOLOIST LILLIA SNELLING CONTRA
PROGRAM
Berlioz ..... Rakoczy March from Damnation of
Glazounow ..... Scenes de Ballet
Saint-Saens ....(Solo) "Amour Viens Aider," from Samson and
(a) Dubois ..... Xavier, Fantaisie
(b) Godard ..... Serenade a Mabel, from Scenes
Dargomijsky .....
Meyerbeer ..... (Solo) Page song from "Les
Wagner ..... Prelude from "The Master Singers of
SEASON TICKETS, 12 CONCERTS, $3.50 TO $8.40.
SINGLE TICKETS, 25c TO $1.00 AT BOX OFFICE.

MASON OPERA HOUSE— EXTRA PERFORMANCE SUN. NIGHT—SEATS NOW.
Messrs. Lee and J. J. Shubert present the world's most famous musical
McINTYRE & HEATH
In the Gorgeous Musical Extravaganza "HELLO, ALEXANDER"
AN AMAZING REVUE OF SINGING AND STEP-DANCING BRILLIANCE
Prices—50c to $2.50. Mat. Saturday, 50c to $1.50.
NEXT WEEK MATS. WED. AND SAT. Seats NOW John Cort's Musical Hit—Youth, Beauty and Fashion
LISTEN LESTER

NEW PANTAGES— Seventh St.
MAMMY'S BIRTHDAY, a musical revue of Southern
Violinist, and Mlle. Diana—THREE WHITE KUHNS,
—EDMOND P. HAYES & CO., in "The Piano Mover"
L. A. I."—WILL & MARY ROGERS in "The Land
ALICE'S PETS, clever cats, dogs and birds—MITCHELL
SPRUCE," a powerful drama of the great Maine woods—
in "The Lost City."

BROADWAY PANTAGES— 534 S. Broadway
The Broadway Follies Company in
"O, YOU KID"
50 MINUTES OF JOY, JAZZ AND JINKS.
"Noodles Fagan" "THE SILENT MAN"

MOROSCO THEATER— MATINEE TODAY
OLIVER MOROSCO PRESENTS
POSITIVELY LAST WEEK
OF SHIPMAN & MARCIN'S GREAT DRAMA
"The Woman in Room 13"
WITH BERTHA MANN AND ALL THE MOROSCO
MATS.—10c TO 50c. EVES.—10c TO
Starting Sunday, "WHY MARRY?"

MAJESTIC THEATER— MATINEE SATURDAY
Prices, 25c and 50c
Wilkes Stock Co., in Premier Los Angeles
"FALSE GODS"
A Drama of Modern Business by Rupert
With EDWARD EVERETT HORTON and MILDRED
Next Week—"CLARENCE"—By Booth

WALKER THEATER—
SECOND AND LAST WEEK
OLIVE THOMAS
"DARLING MINE"
A late photo of Miss Thomas will be given
NEXT SUNDAY
"LOVE, HONOR AND OBEY"—(A

—Entertainments
IUM
ORMANCE OF
UALIZATION
NIS
UDITORIUM—
ODAY
INEE AT 2:15
FORMANCE AT 8:15
GRIFFITH'S
DOWN EAST
Line Early
e in Prices Because
f Holiday
LHARMONIC
ITORIUM
CH AND OLIVE
Prices: Mat. 25c to $1.
Nights, 50c to $
ITORIUM—
NIC ORCHESTR
PULAR CONCERT
RNOON, NOV. 14, at 3:15
SNELLING CONTRA
PROGRAM
Rakoczy March from Damnation of
Scenes de Ballet,
er Vieux Aider," from Samson and
Xavier, Entr'acte
Serenade a Mabel, from Scenes
(Solo) Page song from "Les Huguen
from "The Master Singers of Nurem
12 CONCERTS, $2.50 TO $9.00.
50c TO $1.00 AT BOX OFFICE.
EXTRA PERFORMANCE SUND
NIGHT—SEATS NOW.
YRE & HEATH
HELLO, ALEXANDER"
AND STEP-DANCING BROADWAY
Mat. Saturday, 50c to $1.50.
ISTEN
Fred
The New
Chicago
company
Dandy
Chorus
ESTER
Seventh St. at
"The White Kumna singing their own
"The Three Mesqs"—"WHO'S WHO
in "The League of Notions"—CA
and bride—MITCHELL, LEWIS
of the great Maine woods—JUANITA
AGES— 534 S. Broad
y Follies Company in
YOU KID"
OF JOY, JAZZ AND JINJUR
"BRIDE 13"
"THE SILENT BARRIER"
R— MATINEE TOD
MOROSCO PRESENTS
LY LAST WEEK
& MARCIN'S GREAT DRAMA
an in Room 13
AND ALL THE MOROSCO FAVORITES
EVES.—10c TO $1.
"WHY MARRY?"
MATINEE SATURDAY
Prices, 25c and 50c. Eves. 2:15, 25c to $1.
Premier Los Angeles Production of
E GODS
Business by Ernest Wilkes
HORTON and MILDRED
RENCE"—By Booth Tarkington.
ER— GRAND AV. Bet. 7th and
D AND LAST WEEK
E THOMAS
LING MINE"
Thomas will be given to each
NEXT SUNDAY
AND OBEY"—(All Star Cast)

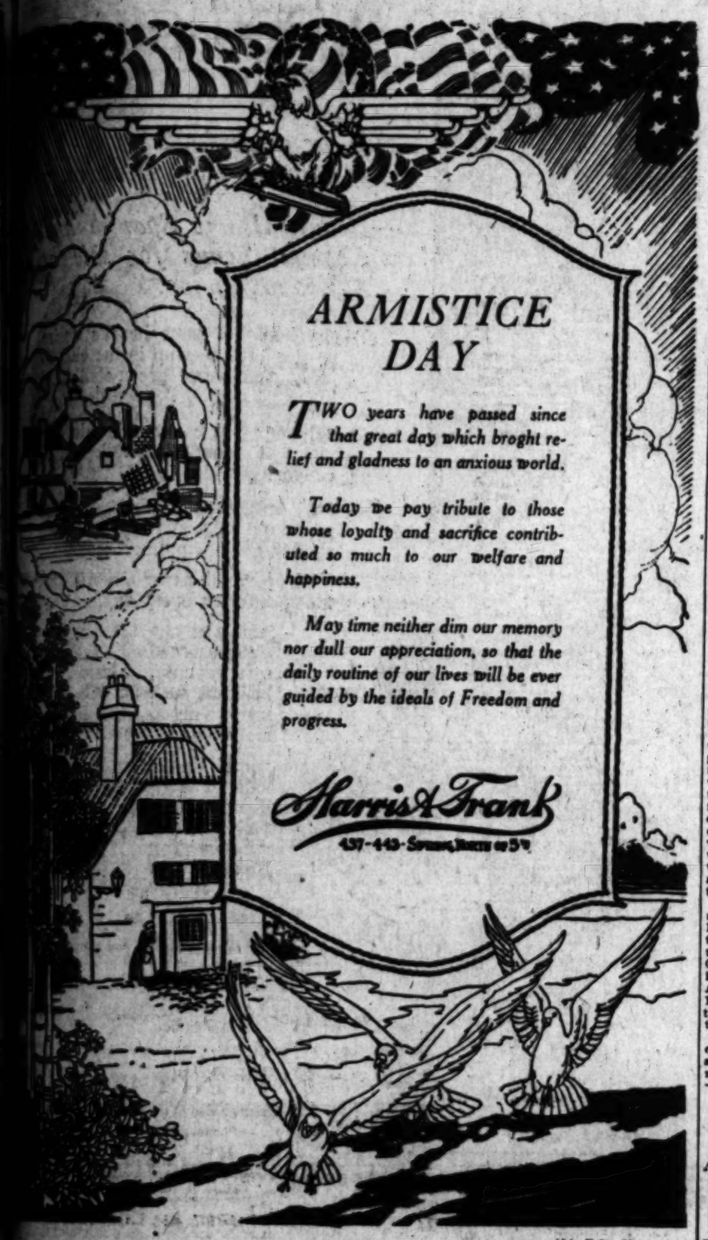

ARMISTICE DAY

TWO years have passed since that great day which broght relief and gladness to an anxious world.

Today we pay tribute to those whose loyalty and sacrifice contributed so much to our welfare and happiness.

May time neither dim our memory nor dull our appreciation, so that the daily routine of our lives will be ever guided by the ideals of Freedom and progress.

Harris & Frank

437-443 SPRING, BETWEEN 4TH & 5TH

The Flame of Victory Burns Deeper

As Armistice Day Celebrates Its Second Anniversary

Two years ago it was a thrill—a wild and wonderful rejoicing. Emotions strained and walled-in throughout tense years, for safety, indulged in a reaction of sublime and glorious abandon.

Now that phase is past. Whatever of excitement there may be will be the echo only, for the real celebration of Armistice Day, this year, will be within our hearts.

Then we were exalted. Now we possess that exaltation as something permanent. We know the things we have—our home, our country, our family and our faith are ours to keep. And, more than this, we know that they're worth keeping.

Barker Bros

Furnishers of Successful Homes

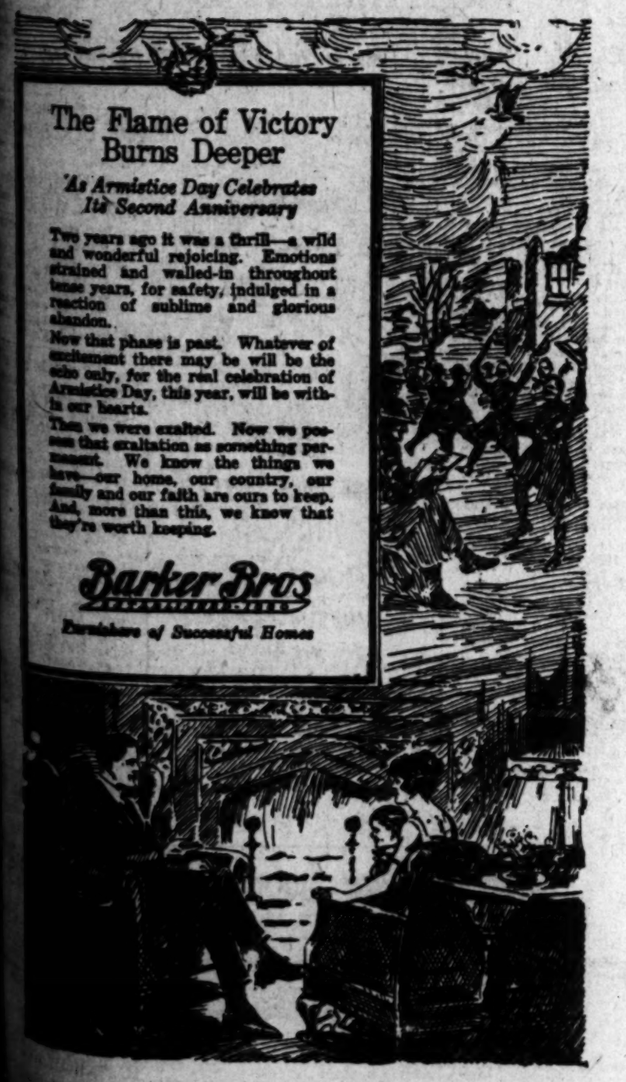

PEETE TRIAL TO BE POSTPONED.

More Time to Prepare Case is Needed by Defender.

Means Deputy Aggeler Takes Place of Walton Wood.

Table Cloth With Bullet Hole in it is Discovered.

The trial of Mrs. Louise L. Peete on the charge of murdering J. C. Denton, whose body was found buried in the basement of his South Catalina street home, will not begin on the 29th inst., as originally planned, and may not be opened until after January 1.

In spite of Mrs. Peete's anxiety to go before the jury as soon as possible, and the previous declarations of her attorneys that an early trial was to be had, announcement was made yesterday by Public Defender Walton J. Wood, that developments in the case make it impossible to be ready November 29. This means that Mr. Wood personally, will not represent Mrs. Peete in court, and that William T. Aggeler, chief deputy public defender, will in all probability handle the defense. Mr. Wood's withdrawal will be made necessary by the fact that he will take office as Superior Court judge the first Monday in January. Mr. Wood's statement follows:

WOOD'S STATEMENT.

"After a careful reading of the transcript, and a few conferences with Mrs. Peete, it has become evident that it will be impossible for this office to go to trial with the Denton case November 29. No attorney can prepare this case in such a short time. Mrs. Peete is very anxious to have an early trial, but her interests will be ill served if the case is started without adequate preparation. My assistants and I have gone over the entire matter very carefully, and have decided that the best thing to do is to ask for a postponement. The mass of evidence in the transcript, and the other facts known to us must be worked up. We have taken this up with the District Attorney's office, which agrees that we are justified in asking more time for our preparation of the case."

Mr. Wood said this does not mean, as has been published, that Mrs. Peete has again changed her attorneys, but rather is due to the fact that he is to become a Superior Court judge. "The public defender is still attorney of record, and Mr. Aggeler, I'm sure, can represent Mrs. Peete as well as I can, and much better, with the additional time in which to prepare the case as it should be."

Mr. Aggeler is a veteran of the office, and has tried, in his capacity as Chief Deputy Public Defender, more than 200 jury cases in the past seven years. Robert H. Scott, also an assistant in the office, will be associated with him. Mr. Wood and Deputies Aggeler and Scott had several conferences with Mrs. Peete, and heard from her own lips her explanation of some of the circumstances and reputed facts which the District Attorney's office includes in its case against her.

FIND NEW EVIDENCE.

New evidence, which may prove to be of importance in the State's theory of the slaying, was found yesterday in the South Catalina-street house by Judge Russ Avery and Rush M. Blodget, administrator and attorney for the Denton estate, and later was turned over by them to the District Attorney's office.

While neither Judge Avery, Mr. Blodget or Detective Sergeant Charles A. Jones, to whom this evidence was given, were willing to comment on the value of the discoveries, it was learned by The Times last night that a piece of oil cloth, with traces of what is believed to be blood on it, and another article, stained with what may have been blood, were among the bits of evidence discovered. The oilcloth is believed to have come from the kitchen table and is not the one found several days ago, which was said by the attorneys for the defense to be of a different size from the table itself. In the oilcloth found yesterday was found a small hole, corresponding in size to a bullet fired from Denton's revolver. In the table itself, directly under where the hole in the oilcloth was, is a corresponding hole or depression, which may have been made by a spent bullet. The prosecution's theory of the slaying places Denton at the kitchen table at the time he was shot. The bullet, the autopsy showed, passed through his neck in a slightly downward direction.

JUDGE ADVISES SINGLE STATE.

Tells Much-Married Twain They Should Have Been Wary of New Bond.

After hearing the testimony in the divorce suit of Mrs. Blanche D. Covert against Harry W. Covert yesterday, Judge Jackson, a bachelor, came to the conclusion that with them marriage has proved more than one failure. He granted Mrs. Covert a divorce and declared that with their experience they ought to have known better than marry after failures with other spouses.

Mr. Covert is 42 and was married twice.

Mrs. Covert is 35 and has had three husbands.

Judge Jackson declared he had little sympathy with either of them.

"WILL GET THOSE TENTS."

American Legion Chief Says Pressure to be Exerted at Washington.

"Post No. 1 of the American Legion is going to get those tents, restrictions or no restrictions," said H. H. Harris, chairman of its housing committee yesterday in commenting on the report from Washington that War Department officials, in advance of the receipt of the appeal for the loan of 5000 tents to meet the emergency here, had announced that it would not be granted because of technical restrictions limiting the use of army equipment.

"We are going to bring real pressure to bear in Washington and if that fails we have other plans which will secure the tentage so desperately needed here," he continued. "However, we have secured the assistance of Congressman Osborne and I believe that we will yet obtain aid from the War Department. That department has power under the law to loan tentage to a city in case the emergency is serious enough and we propose to make the officials see that such an emergency actually exists here. Ten thousand people out of homes here need tentage, or something to protect them, just as much as the same number of people needed tentage after the San Francisco and Galveston disasters.

WON'T BE STOPPED.

"The fact that our emergency differs in kind from the others does not lessen its seriousness. It has come on gradually but it is none the less acute. The American Legion does not propose to be stopped by obstacles, real or fancied. We are going to get the tents."

Congressman Osborne last night sent the following message to Secretary of War Baker: "The emergency referred to by Mayor Snyder and City Council and strongly urged by American Legion in appeal to you for the loan of tents is a genuine public emergency and I trust that you will give same careful and, I hope, your favorable consideration."

A new record was made by the housing bureau of the Chamber of Commerce yesterday when it furnished the addresses of living places to 343 persons seeking assistance in finding homes. Secretary Wiggins reports that the scope of the bureau is widening steadily, and that more people are listing their accommodations every day. He also declares that there has been a reduction of fully 33 per cent in the amount being asked for living quarters handled by the bureau at this time as compared with four weeks ago.

The bureau, which started as the part-time work of one Chamber of Commerce employee, has grown until it requires practically all the time of six employees and its special section set aside for handling applicants is crowded the greater part of the day. So heavy has the work become that it has been found necessary to restrict its activities to finding living places for people who have come to the city within six months prior to the day on which they appeal to the bureau for assistance.

ATTRACTIVE OFFER.

The Los Angeles Building and Construction Company, with offices in the March-Strong Building, has made an attractive proposition to the Chamber of Commerce with a view to stimulating the erection of houses here. The plan provides that the company will advance enough money to a person owning a lot to build on it a house according to the plans of the lot owner. The only limitation is that the house is not to cost more than four times the appraised value of the land.

Under this plan there will be no first payments, as the company will finance the entire building. Payments on the property will become due in monthly installments, which will be so strung out as to amount to less, in the opinion of the sponsors of the plan, than the rental which a person would have to pay for similar accommodations at existing rates. It is the plan of the company to settle with each individual the apportionment of the payments, the reason for this being that in cases where the owner of the lot wishes to pay off the installments in a short time, he will be encouraged to do so, but where the installments would be too heavy to be spread over a short period, they can be extended to meet the paying ability of the individual.

TO CONSIDER COMPLAINTS.

The complaints committee of the Realty Board will hold another meeting tomorrow morning for the purpose of continuing its investigation into the housing situation. It will consider complaints which have been submitted in the proper form, and will also receive the report of its investigator of rents.

Some weeks ago the Chamber of Commerce turned over to the Realty Board a series of recommendations of a comprehensive and drastic nature which were designed to solve permanently the housing situation in Los Angeles. Action upon this report may be taken at the next meeting of the executive committee of the board, which is also acting as the complaints committee. Up to the present it has not announced anything regarding either its investigations into reputed profiteering or its conclusions on recommendations submitted by the chamber.

OBREGON INVITES MAYOR.

Mayor Snyder received an invitation yesterday from President-elect Obregon to attend his inauguration, November 30, but stated that he will be forced to decline, much to his regret, because of the pressure of public business.

I know an easy way to clear your skin

"My skin was even worse than yours, and I, too, had tried so many remedies I was discouraged. But Resinol Ointment and Resinol Soap relieved the soreness almost immediately, and I was amazed when the blotches began to disappear and the pores to clear. In a short time my skin was perfectly healthy. *Do* give the Resinol treatment a trial." At all druggists.

Resinol

Were you ever in Brown's fix?

Brown was a moderately thriving manufacturer of machinery, and it meant a great deal to him to have a shy at the big Hatfield & Cummins job.

While he turned out good machines and was in the good graces of his customers, still he did not rate as a large producer of industrial machinery.

Naturally there was a great commotion when the phone rang and Hatfield's voice came over the wire:

"Mr. Brown, we have to start installing the machinery for our new power plant addition at once. Bring over a contract form by noon, guaranteeing your telephone estimate of November 8th and we will sign with you."

Brown clapped down the receiver. He was a made man!

The Hatfield & Cummins order meant connections and prestige that would convert him into a formidable competitor for all sorts of big propositions.

But in five minutes he had lost ten years of his optimism. The penciled estimate was not to be found. He remembered perfectly having carefully put it away where he could readily find it—although the thought of having a swing at the big job had never really grazed him.

It was too late to gather the cost figures on so large an order—the paper must be found. In a mad scramble, Brown and his office helpers went pawing over every heap of papers on the desks, table and in the corner—but no result. Brown hasn't found that estimate yet although he gave up looking for it long ago.

His concern was not converted into the ranks of big producers overnight. In the absence of an efficient filing system they had lost out in the big opportunity of years.

But Brown did not have to stub his toe twice to find out the trouble. He came into H. S. Crocker Company and told his story.

"Gentlemen," he said, "what can you do for me that will prevent a thing of that kind ever happening in my business again?"

He was shown the possibilities of the Art Metal Steel File for his particular office and requirements. He learned how he could have saved a $73,000 order for his business, and how in the future he would always be able to put his finger on any piece of correspondence or office data he chose no matter when it might be needed.

Needless to say, Brown's office has been reorganized for future protection and efficiency.

H.S. CROCKER COMPANY INC

(CUNNINGHAM, CURTISS & WELCH DIVISION)

723-725 SOUTH HILL STREET. 250-252 SOUTH SPRING STREET

LOS ANGELES

OAKLAND SAN FRANCISCO SACRAMENTO

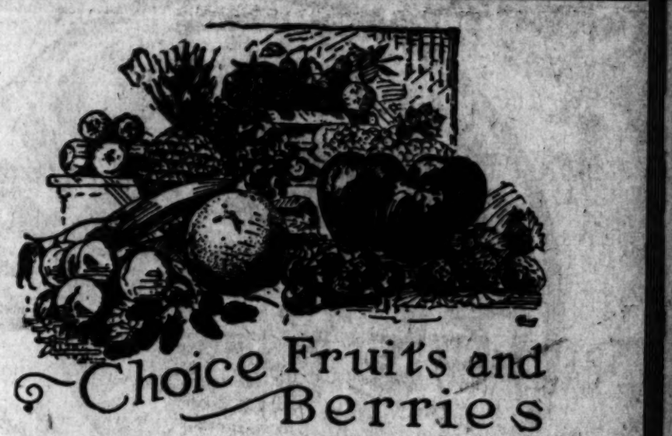

Choice Fruits and Berries

CALIFORNIA Fruits have a world-wide reputation—the demand is more than keeping pace with the acreage planted.

In the list of natural foods, fruits are considered by dietetics as second in importance and better food for the brain worker than any other class of food.

Visitors to our fair city, as well as "home folks," will always find attractively displayed on our serving tables a large variety of choice California fresh fruits and berries in season, as well as cooked fruits the year 'round.

We serve Breakfast, Luncheon and Dinner

Continuous Service

Daily and Sunday

Eat—"Where quality never varies."

436 S. Hill St.
319 W. 8th St.

Boos Bros

328 S. Broadway
648 S. Broadway

When in San Francisco, Visit Our Dining-Rooms

725 Market Street 1659 Market Street

AUCTION
RHOADES & RHOADES
Expert Live Stock Auctioneers
Ben A. Rhoades and Harold B. Rhoades, those specialized in all parts of California and adjoining States.

FURNITURE
That You Wish to Trade for NEW?
See our Exchange Department.
FOLEY'S
645 SOUTH MAIN ST. PHONE 10250

Cuticura Soap
AND OINTMENT
Clear the Skin

THE BIG

$75,000

PIANO-PLAYER PIANO

SALE AT

Prices Reduced for Christmas Sales

BARTLETT MUSIC CO. EST 1875

All Selections for Christmas May Be Delivered the Night Before.

410 WEST SEVENTH STREET - PHONE 10791

OPPOSITE NEW PANTAGES THEATRE

If you want a player piano you want music rolls with it. ***Buy of the firm who gives you free access to a free library.*** If you buy of us, you have the privilege of exchanging rolls as often as you like *Free*. It's a wonderful saving to you if your player piano purchase carries with it a permit to use the library. Q. R. S. and P. O. P. rolls not included.

RED CROWN GASOLINE

The Gasoline of Quality

The name "RED CROWN" is your guarantee of an all-refinery gasoline with a continuous chain of boiling points.

STANDARD OIL COMPANY
(California)

In order to accommodate those who were unable to secure reservations for the **Armistice Night Dinner Dance** at the

ALEXANDRIA

A SUPPER DANCE has been arranged in the

GRILL

With dance music commencing at 9:30 tonight

COUVERT CHARGE, ONE DOLLAR PER PERSON.

HARBOR RANKS WITH BUSIEST.

Almost Three Thousand Ships Clear in Fiscal Year.

Tonnage Value Increase Hits Sixty-seven Millions.

Demands for Space Likely to Force Huge Expansion.

How Los Angeles Harbor is rapidly taking its place as one of the busiest ports of the country is shown in the annual report of the Board of Harbor Commissioners submitted to the City Council yesterday. The grand total of all commerce passing through the harbor during the fiscal year ending June 30, was 3,528,280 tons, valued at $163,919,010, an increase over the year 1918-1919 of 1,147,658 tons, and an increased valuation of $67,437,540.

Of this year's total inbound commerce amounted to 1,402,385 tons valued at $89,094,274, and outbound shipments totaled 2,125,895 tons, valued at $64,824,636. Shipments, both incoming and outgoing, were from and to all parts of the world, particularly Central America and the Orient. During the year 1886 vessels of a total tonnage of 2,908,791, arrived at the harbor, and departures numbered 2628 vessels of a total tonnage of 3,006,778.

HUGE SUM NEEDED.

Harbor Commissioners Gordon, Hughes and Casey state in their report that owing to the tremendous demand by steamship companies and industries for water front facilities, they believe that it will be necessary for the city to spend between $15,000,000 and $30,000,000 during the next few years if development is to proceed and the demands of commerce are to be met.

Of this total, Harbor Engineer Griffin in his report to the board states that in his opinion $10,000,000 is needed to put the harbor in a position to compete with other ports, and an additional $10,000,000 needed to put the harbor in proper shape to attract commerce to Los Angeles.

WHARVES BIG NEED.

New wharves, the report states are the chief need of the port, and next in importance is additional railroad yard capacity, 200 acres of switching space being suggested as the space needed for the city's use, while the railroad companies have estimated their needs at fifty acres, in order to provide railroad accommodations for arriving and departing steamers.

Reviewing the past year's business at the port, month by month, the commissioners state that last April the domestic commerce handled, alone exceeded the total foreign and domestic commerce for any previous month, and the value of the commerce in May was the greatest in the history of the port, the total being $17,459,509.

Nine Already Applying for Justice's Job.

Candidates for justice of the peace to succeed Justice John W. Summerfield, elected to the Superior bench, are filing their applications with the Board of Supervisors. The early ones number nine, but it is said that many more will be heard from, including a number of women lawyers.

The avowed candidates so far include H. Parker Wood, Isaac Pacht, Vincent E. Bowser, Leonard U. Husar, N. E. Nelson, L. G. Blasmihl, F. Cable, Carleton R. Bainbridge and William S. Baird.

The vacancy will be filled by the Supervisors some time in December.

THEFT PROFIT IS FAT.

Women Pickpockets Get Over Seventeen Hundred Dollars.

Clever women pickpockets operating in a large downtown department store yesterday afternoon robbed Mrs. Lyda Whittock of 737 Central avenue of $1754, all in cash. Mrs. Whittock did not discover her loss until a friend called her attention to her handbag, which was open. She was unable to give the police any description of the thieves.

Mrs. Whittock said she drew $1800 from a bank just before the closing hour yesterday. She intended to purchase a new coat with a small portion of the money, and deposit the rest on a hotel lease. In the department store, where she stopped to look over some coats, she was crowded by several women and a short time later discovered that most of her money was gone.

DANCE AT BULLOCK'S.

Hundreds Enjoy Supper and Party Given for Store Employees.

Nearly 2000 persons attended the supper and dance given last evening by the management of Bullock's for the enjoyment of employees of the store and invited guests. Supper was served in the Bullock tea room, and later the Bullock Orchestra played for dancing, which was enjoyed in the wide, marble-paved aisles on the main floor.

Mr. and Mrs. John G. Bullock led the grand march, and members of the store staff contributed to an entertainment program, which included a fortune teller, a vaudeville skit, and several musical and instrumental solos. Punch was served all evening.

VOTE DOWN CITY PLAN.

Residents of Hawthorne Decide Not to Incorporate District.

The voters of Hawthorne have put their stamp of disapproval on the proposition to incorporate it into a city of the sixth class. At the recent election the vote against incorporation was two to one. The returns sent to the Board of Supervisors for canvassing will be opened Monday.

Torrance is seeking to incorporate and the Supervisors will hear the application next Monday.

LICENSE LACK REVEALS BOOZE.

Sharp-Eyed Traffic Officer Also Proves to be Good Smeller, Court Learns.

Charles Arnold of Oxnard is a two-time loser, it developed yesterday when he was arraigned before U. S. Commissioner Long on a charge of violating the liquor laws.

According to the story told Commissioner Long, the Oxnard man lost his automobile license plate while driving through Van Nuys. A sharp-eyed motorcycle officer noted the lack and the result was the overhauling of Arnold's machine to have him explain.

One thing then led to another, the Commissioner was told. Thinking he detected the smell of liquor on Arnold's breath, the motorcycle officer investigated and told the court he found four quarts of bootleg brandy hidden in the hood of the car.

Bail was fixed at $500, which Arnold furnished.

GAIN MUCH IN PRICE BY SHORT TRIP.

Few Miles Means Boost of Many Cents in Fish Cost, Board is Told.

That fishermen are paid 1½ cents a pound at the wharf for fish which is afterwards sold in Los Angeles for 35 cents a pound was the complaint laid before the Board of Harbor Commissioners yesterday by harbor fishermen, whose appeal for relief was backed up by the San Pedro Chamber of Commerce, which sent a representative to lay the case before the board. A delegation of the fishermen recently visited the Mayor and laid the case before him.

"We shall do our utmost to aid the fishermen," said President Gordon of the harbor body, "and if the facts are as stated by the protesting fishermen we shall bring the condition to an end at once. We intend to question all the wholesalers who rent city space at the municipal fish market at the harbor, and to investigate in every way the report that they are in a 'trust' and have combined to pay a small price to the fishermen who must sell their product to them. If this is true, then we can, if we desire, expel these profiteers from the city property when their leases expire. The fishermen may be assured that their rights will be protected so that they will be able to obtain a fair price for their catches."

Two Reckless Auto Drivers Sent to Jail.

Two men convicted in Police Court of reckless driving were yesterday sentenced to spend the next thirty days in the City Jail, and a third automobile driver is being held under $500 bail for a jury trial on the same charge.

W. Rivers, a sergeant in the Army, and Arthur Martin, discharged soldier, the two men who are sentenced to thirty days each, were arrested last Thursday following an accident at Ninth street and Grand avenue. At the time of the accident, Rivers was driving an Army automobile and crashed into another machine. He was taken into custody and Martin drove away. A short time later Martin was arrested after driving the automobile into a telegraph pole on Exposition Boulevard. Both men were found guilty in Police Judge Chesebro's court.

The third person charged with reckless driving to appear yesterday in Judge Chesebro's court was F. R. Rodgers, 19 years of age, of 193 Freeman avenue, Long Beach. He was also charged with operating an automobile without a license, and driving with the muffler open. He was taken into custody at Sixth and Los Angeles street by Patrolman T. O. Dale.

Rodgers entered a plea of guilty to the muffler charge and was fined ten days and $10. He then declared himself not guilty on the other two charges and demanded a jury trial.

Banning Estate Divided Among Widow, Children

Joseph B. Banning, one of the former owners of Catalina Island, left half of his estate, said to be valued at about $1,000,000, to his widow, Mrs. Katherine S. Banning, according to a will filed for probate yesterday. Mr. Banning died on November 4. The value is given in the petition as in excess of $10,000. The other half of the estate is to be divided among Katherine Mary Banning, a daughter, Joseph B. Banning, Jr., and William Phineas Banning, sons. The family residence is at 945 South Westlake avenue. Gibson, Dunn and Crutcher are attorneys for the estate.

FIVE MINUTES FREE AFTER BOLD THEFT.

Just five minutes after he had stolen two suitcases filled with clothing from an automobile left standing yesterday at Fifth street and Broadway by P. M. Stiverson of Cloverdale, Or., Theros Papas, 23 years of age, was arrested and locked in the City Jail. The loot was recovered.

Papas was seen hurrying north on Broadway by Patrolman L. D. Button. The patrolman attempted to stop Papas and the latter fled, only to be cornered in a near-by store and arrested. At Central Police Station, he confessed he stole the suitcases, and stated he was out of a job and needed the money.

Verdugo Woodlands

—in the green foothills 35 minutes from Broadway.

—Beautiful new Spanish and Colonial homes for sale at $7,000 to $13,500.

—the home of your heart's desire nestles 1100 feet up in the charmingly picturesque green-clad foothills.

—a home that commands glorious views of mountains, valleys and canyons.

—an environment that includes grand old oaks, gnarled sycamores, shaded glens, rippling brooks.

—a place you'll never tire of—that looks different every day.

—you'll enjoy the fragrant shrub-scented air—the pure soft mountain water, the brilliant sunsets, the clear starry nights, the bracing mornings.

—and all this within 7 minutes' ride of a modern business district, schools, churches, theaters—and only 8 minutes from Sixth and Broadway.

Delightful Free Tours
Daily (Except Sunday and Monday) at 11 a.m.

A beautiful trip which includes a sumptuous Spanish luncheon on the porch of the historic original Verdugo adobe homestead, which is about 115 years old. Come and be our guest for a day. Make reservations early, as accommodations are limited.

F. P. Newport Co.
206 Central Bldg., S.W. Cor. 6th & Main
Phones: 60175; Main 4792.

The Broadway Department Store Will Be Closed on

Thursday, November 11

Armistice Day

We mention here a brief summary of the items offered for Friday:

In the Upstairs Departments

Axminster Rugs at decided underpricings.
Sixteen 9x12 Axminster rugs at $64.75.
Eleven 8.3x10.6 Axminster rugs at $64.75
Four 7.6x9 Axminster rugs at $44.75.
Fourteen 6x9 Axminster rugs at $34.75.
Three 4.6x8.6 Axminster rugs at $18.95.
Thirteen 9x12 Axminster rugs at $69.75.
Twenty 8.3x10.6 Axminster rugs at $69.75.
Seventeen 7.6x9 Axminster rugs at $54.25.
Thirteen 6x9 Axminster rugs $42.95.
Nine 4.6x8.6 Axminster rugs $22.95.
—The Broadway—Fourth Floor.

Attractive school frocks for girls at $13.95 to $29.50.
Middies underpriced at $1.89.
Middy ties less at $1.95.
Flannelette gowns underpriced at $1.95.
Silk Chemises at $2.45.
Envelope chemises at $1.75
Hatters' plush Sailor Hats at $10.00.
Women's suits at $25.00 and $38.75.
Women's dresses at $23.75 and $44.75.
Women's coats at $25.00 and $44.75.
Novelty bead necklaces at $3.00.
One-strap oxfords at $8.50.

In the Basement Department

Women's plush [illegible] underpriced at $10.75.
32-inch all-silk crepe de [illegible] at $1.98 yd.
36-inch silk [illegible] 89c yd.
40-inch all wool [illegible] serge at $1.89 yd.
Heavyweight outing flannel at 25c a yard.
Pink checked gingham 29c a yard.
Imported madras cloth at 75c yard.
72x90 seamless sheets $1.98 each.
40-inch pillow tubing 40c a yard.
Women's silk [illegible] stockings at $1.5[illegible]
Blankets underpriced $3.98 a pair.
Remnants of [illegible] oilcloth at $1.39 sq. yd.
36-inch colored percale at 15c yd.
Remnants percale [illegible] linoleum at 75c sq. yd.
36-inch drapery scrim $1.19.
Mill lengths of [illegible] cretonne at 39c yd.
Green rugs, size 9x12 ft. at $4.95.
C. R. Corsets at $1.98.
Pink comfort [illegible] $2.98.
Brassieres at 89c.
Red flannel [illegible] $7.95.
Flannelette and [illegible] dressing sacques $1.00.

Santa Claus Holds Receptions Every Day!

—Little folks may see him at his bungalow on the Sixth Floor in the morning between the hours of 10 and 12, or in the afternoon between 2 and 5. Those who plan to visit him on Saturday, must be on hand between 10 and 12 in the morning, as The Broadway closes at 1 o'clock on that day.

See tonight's papers for full details of this merchandise.

The Broadway Department Store
Broadway—Fourth and Hill. Arthur Letts, President

PEOPLE RUSHING WEST.

James Roberts, buyers of linens, bedding and yardage for the Ville de Paris, B. H. Dyas Company, who returned yesterday from the East, declared that he found all westbound trains packed to capacity with tourists and homeseekers. Mr. Roberts' trip East was to buy merchandise for the holiday trade.

Brock and Company
DIAMONDS
439 - - - BROADWAY

Windsor [illegible]
Highest Class [illegible]
R. A. BOWEN

NEWS ITEM
Cable dispatch states French government have purchased four million pounds of copper in the United States.

SOUTHERN PACIFIC ASSOCIATED OIL
Interesting information regarding these active issues is contained in Market Bulletin 115, now ready. A copy of this publication will be sent free, upon request.

FOREIGN EXCHANGE
Bought — Sold — Quoted
Private Wire Service with San Francisco, New York and Other Markets.
For information call 60151, Station 2. For Quotations call 60151, Station 3.
"Prompt and Efficient Service."

A. W. COOTE
Stock and Bond Broker
Member
Los Angeles Stock Exchange
San Francisco Stock Exchange
Chicago Board of Trade
404 South Spring Street.
Phones: 60151 and Main 4117.
Home: 6716 Hollywood Blvd., Phone [illegible]; also 257 East First St., Long Beach, Cal.

Doubling Your Money
In 12½ Years

The present unusual 8% yields that can be obtained on high-grade bonds offer opportunities to investors to make money that until recently could only be promised, but not assured, by speculative stock ventures.

Call, write, phone for our list.

Howard G. Rath Company
Established 1910
INVESTMENT SECURITIES
Members L. A. Stock Exchange
[illegible] Security Bldg., Los Angeles
Telephone 60054

[illegible]be Grain
[illegible]d Milling
[illegible]eferred
Yielding 7.38% at present market, combines a large measure of safety with liberal investment return.
Descriptive Circular Mailed on Request.
[illegible].O. Knight & Co.
Stocks — Bonds
411-414 Van Nuys Bldg.
Members Los Angeles Stock Exchange
Telephone 10334

[illegible]aranty Trust & Savings Bank
[illegible]ONDS Phone 10312
SPRING and SEVENTH

[illegible]STMORELAND APARTMENT CORPORATION
In multiples of 100, at $1.00 per
Write for information.
Leonards & Company
Investment Securities
Citizens National Bank Building
Los Angeles.

[illegible]versity Security
We offer, subject to prior sale and
Description Rate
[illegible]-Signal Oil Co. Conv. Deb. 7%
[illegible] of Berne, Switzerland 8%
[illegible] Central R. R. Co. 7%
Equipment Trust Certificates.
[illegible] Central R. R. Co. 7%
Equipment Trust Certificates.
[illegible] Central R. R. Co. 7%
Equipment Trust Certificates.
[illegible], Roebuck & Co. Serial Notes ..7%
[illegible], Roebuck & Co. Serial Notes ..7%
[illegible] & Company 7%
[illegible] & Company 6%
[illegible] Pneumatic Phonograph Co. 8%
[illegible] Sinking Fund Gold Notes.
[illegible]ce of British Columbia 6%
[illegible]ce of British Columbia 6%
[illegible] Tank Car Company 7%
[illegible] American Pet. & Trans. Co. ..7%
[illegible] Los Equipment Bonds.
California Edison Co. 8%
[illegible]inghouse Elec. & Mfg. Co. 7%
[illegible]oaquin Lt. & Pr. Co. "D" 8%
[illegible] Basin Co. 8%
[illegible] Basin Co. 8%
[illegible]er & Lux, Inc. 7%
Tax Exempt
[illegible]te of California (Highway) 4½%
Preferred Stocks
[illegible]ard Oil of N. J. 7%
[illegible]ber Bros., Inc. 8%
Offered for subscription subject to allotment.
Suitable for Savings Banks.
BOND & GOOD
Members of New York Stock Exchange
Title Insurance Building
Telephone Broadway 75
LOS ANGELES
Chicago San Francisco
Philadelphia Minneapolis

...odlands

...en foothills
...s from Broadway;
...new Spanish and
...homes for sale at
...$13,500.
...of your heart's desire
...00 feet up in the charm-
...uresque green-clad foot-
...that commands glorious
...mountains, valleys and
...ironment that includes
...oaks, gnarled sycamores,
...ens, rippling brooks.
...ou'll never tire of—that
...erent every day.
...'ll enjoy the fragrant
...sh-scented air—the pure,
...t mountain water, the
...illiant sunsets, the clear,
...ry nights, the bracing
...rings.
...all this within 7 minutes'
...e of a modern business
...trict, schools, churches,
...eaters—and only 35
...utes from Sixth and
...adway.

...ghtful Free Tours
...Except Sunday and Monday) at
11 a.m.
...ld trip which includes a complimentary
...luncheon on the porch of the historic
...Verdugo adobe homesteads, which is
...a gem of its kind. Come and be our guest.
...Make reservations early, as accommo-
...dation is limited.

Newport Co.
...l Bldg., S.W. Cor. 6th & Main
...Phones: 60175; Main 4782.

...d. Knight & Co.
...Bonds
...414 Van Nuys Bldg.
...Telephone
...16510

...epartment
...losed on
...ber 11
...Day
...mary of the items of-

Basement Departments

Women's plush capes ... deprived at $23.75.
32-inch all-silk crepe shirting at $1.95 yd.
36-inch silk warp fa... 89c yd.
40-inch all wool French serge at $1.89 yd.
Heavyweight outing flannel at 35c a yard.
Pink checked nainsook at 25c a yard.
Imported madras shirting at 75c yard.
72x90 seamless sheets at $1.98 each.
40-inch pillow tubing at 49c a yard.
Women's silk or lisle stockings at $1.75.
Blankets underpriced at $3.95 a pair.
Remnants of inlaid linoleum at $1.10 sq. yd.
36-inch colored cretonne at 18c yd.
Remnants printed linoleum at 75c sq. yd.
36-inch drapery madras at $1.19.
Mill lengths of marquisette at 39c a yd.
Grass rugs, size 9x12, less 1/3.
C. B. Corsets at $2.95.
Pink coutil corsets at $2.00.
Brassieres at 85c.
Red flannel middies at $7.95.
Flannelette and percale dressing sacques ... $1.00.

...e merchandise.

...nart Store
...LETTE, Proprietor

Windsor Square
Wilshire's
Highest Class — Lowest Price
Residence Property
R. A. ROWAN & CO.
...808 Title Insurance Bldg.

...ding
...for
...ney
In 12½ Years
...present unusual 8%
...that can be obtained
...high-grade bonds offer
...unities to investors to
...e money that until re-
...ds could only be prom-
...d but not assured, by
...ative stock ventures.
...ite, phone for our list.
...G. Rule Company
Established 1910
INVESTMENT SECURITIES
...ber L. A. Stock Exchange
...Trust Bldg., Los Angeles
...Telephone 60261

...Grain
...Filling
...arred
...ding 7.38% at present
...ate, combines a large
...e of safety with lib-
...investment return.
...Descriptive Circular
...Mailed on Request.

...Bank
...ONDS Phone 10312
...BROADWAY—SEVENTH
...HORELAND APART-
...NT CORPORATION
...ubscription of 100, at $1.00 per
...Circulars.
...ards & Company
...Investment Securities
...Trust and Bank Building
...Los Angeles.

...versity
...Security
...ffer, subject to prior sale and change in price:

	Rate	Due	Price	Yield
...ional Oil Co. Conv. Deb.	7%	4-1-30	93½	8.00%
...of Berne, Switzerland	8%	11-1-45	99	8.10
...ern Central R. R. Co.	7%	10-21-26	101¼	6.75
...ment Trust Certificates.				
...ern Central R. R. Co.	7%	10-21-27	101½	6.75
...ment Trust Certificates.				
...ern Central R. R. Co.	7%	10-21-32	102¾	6.67
...ment Trust Certificates.				
...Bankers & Co. Serial Notes	7%	10-15-21	99.20	7.85
...Bankers & Co. Serial Notes	7%	10-15-22	98.72	7.75
...& Company	7%	10-15-25	97½	7.60
...& Company	6%	8-15-21	Mkt.	7.90
...Pierce Phonograph Co.	8%	8-1-23	98½	8.50
...Sinking Fund Gold Notes.				
...ment of British Columbia	6%	10-15-23	96.55	7.30
...of British Columbia	6%	10-1-25	94.94	7.25
...York Car Company	7%	8-1-30	101	6.85
...ican Pot. & Trans. Co.	7%	8-1-30	95	7.75
...Light Equipment Bonds.				
...ornia Edison Co.	8%	2-1-44	89⅞	6.85
...ngton Elec. & Mfg. Co.	7%	5-1-31	95¾	7.60
...Wash. L. & Pr. Co. "D"	8%	11-1-35	101	7.90
...Bond Co.	8%	2-1-25	101	7.75
...Bond Co.	8%	2-1-26	101	7.80
...& Loan, Inc.	7%	6-15-30	101½	6.80

Tax Exempt

...of California (Highway)	4½%	7-3-27		5.15

Preferred Stocks

...ern Oil Co. of N. J.	7%		105	6.71
...Bond, Inc.	8%		100	8.00

...for subscription subject to allotment.
...on Savings Banks.

BOND & GOODWIN
Members of New York Stock Exchange.
Title Insurance Building
Telephone Broadway 75
LOS ANGELES
Chicago Philadelphia San Francisco Minneapolis Seattle Portland

NEWS ITEM

...ian states French ... have purchased ... number of cop... ... in the United States.

SOUTHERN PACIFIC ASSOCIATED OIL
...ation regarding these ... issues is contained in Mar... ... booklet, now ready. A copy ... gladly will be sent free, ... on request.
FOREIGN EXCHANGE
Bought — Sold — Quoted
Private Wire Service with San Francisco, New York and Other Markets.
...Subscription call 60261, Stathem & ... call 60261, Station 4.
Prompt and Efficient Service."
A. W. COOTE
Member Los Angeles Stock Exchange
...Members Pacific Coast Stock Exchange
...Chamber of Commerce
...Phone call 60261, Stathem & ... call 60261, Station 4.
...Office, 1st Floor Hollingsworth Block, 210 West Fifth Street.
...Phone call 60261 and Main 4112.
...Branch Office, 1st Floor Hollingsworth Block, 1124 South Hope Street.
...Phone call 60261 and Main 4112.
...Residence

WRITE OR CALL FOR INFORMATION CONCERNING
LIQUID CARBONIC CO. 8s, 1930
SEARS, ROEBUCK & CO. 7s, 1921-23
WESTINGHOUSE ELECTRIC CO. 7s, 1931
S. S. KRESGE CO. CONV. 7s, 1922-26
WARING HAT MFG. CORP. 8% PREF.
ARMOUR & CO. CONV. 7s, 1930
SPICER MFG. CORP. 8% PREF.
MERRILL, LYNCH & COMPANY
MEMBERS NEW YORK, CHICAGO, DETROIT STOCK EXCHANGES
INVESTMENT SECURITIES
210 VAN NUYS BUILDING PHONE 63210

An Investment and Speculation Par Excellence
TEXAS HOLDING COMPANY
604-607 Hibernian Bldg.
DRILLING Young County, Texas
DRILLING Throckmorton County, Texas.
DRILLING Ventura County, California
Including two new properties which will be under the drill in 60 days.
YOUR OPPORTUNITY

A. H. CRARY & CO.
MEMBERS CHICAGO BOARD OF TRADE
Stocks, Bonds, Grain, Cotton
DIRECT PRIVATE LEASED WIRE.
65304 119 W. Fourth St., Los Angeles Main 7559
129 WEST FIRST ST., LONG BEACH.

LOGAN & BRYAN
Members New York Stock Exchange, New York Cotton Exchange
Chicago Board of Trade
LOS ANGELES OFFICE, 210 West Seventh Street
L. N. STOTT, Resident Partner DEWITT HARLOW, Manager

STOCK MARKET LETTER
Our Daily Market Letters of Oct. 29, Oct. 30 and Nov. 1 stated that entire stock market would have severe decline, regardless of election results. To date the extreme decline in 20 stocks has been as follows: One stock, 29 points; two, 20 pts.; one, 18 pts.; three, 14 pts.; one, 13 pts.; one, 12 pts.; two, 11 pts.; ten, 10 pts.; five, 9 pts.; four, 8 pts.; one, 7 pts.
STOCKS BONDS A. H. WOOLLACOTT CO. GRAIN COTTON
Members Los Angeles-San Francisco Stock Exchanges. Orders promptly executed over private wires to all Eastern Exchanges.
230 I. W. HELLMAN BLDG.

Banks, Huntley & Co. BONDS — INVESTMENT SECURITIES
320 HIBERNIAN BLDG. TELEPHONES 11658 EDWT. 19

H. M. FERNALD & CO.
STOCKS AND BONDS
Phone 57371 SUITE 1029 CITIZENS NAT'L BANK BLDG. L. A.

BAER-BROWN-PARSONS CO.
INVESTMENT SECURITIES
Phone 15563 Member L. A. Stock Exchange 618 Van Nuys Bldg.

BERTRAM D. LACKEY & CO.
STOCK & BOND BROKERS
306 TITLE INS. BLDG. L.A.

R. H. MOULTON AND COMPANY
Specialize exclusively in Government and Municipal Bonds.
Government Department is equipped to buy and sell all Liberty and Victory Bond Issues
Title Insurance Building. Telephone 60017; Main 360.

BLANKENHORN-HUNTER-DULIN CO.
INVESTMENT SECURITIES
San Francisco, San Diego Van Nuys Bldg., Los Angeles Pasadena

FIRST MORTGAGE SECURITIES
ROBT. MARSH & CO. 200 Marsh-Strong Bldg. 101-75—Pico 2412
We deal in First Mortgage Securities only. Our present offerings are yielding as high as 9 per cent.

Wm. R. Staats Co. Dealers in Government, Municipal and Corporation BONDS
ALSO EXECUTE COMMISSION ORDERS IN LISTED SECURITIES
SAN FRANCISCO Los Angeles, 105 W. Fourth St. PASADENA

STEVENS, PAGE & STERLING
STOCKS AND BONDS
J. C. Stevens 61575—Pico 5070 James R. Page 619 Van Nuys Bldg. E. C. Sterling

Stephens & Company INVESTMENT SECURITIES
621 SOUTH SPRING STREET

NEW YORK STOCK EXCHANGE

[BY A. P. NIGHT WIRE.]

NEW YORK, Nov. 10.—The stock market was firm at the active opening of today's session, becoming acutely weak at mid-day and rallying vigorously in the later dealings when confident buying of rails, oils and equipments caused urgent short covering and effected pronounced readjustment of quoted values.

Sentimental reasons for the sharp reversal at noon were provided by the publication of the United States Steel October tonnage report, showing a very large decrease in unfilled orders from the preceding month, and announcement of the suspension of the extra dividend on American sugar. These incidents gave the bears an excuse for resuming their aggressive operations, leaders in the industrial and special groups reacting one to six points, incidentally to new low records for the year, while United States Steel fell another fraction to 82 7-8, yet another new low for three years.

Another factor in the late rebound was the easing of money rates, call loans falling back to 9 per cent after attaining their usual 10 per cent. Time money ruled at 8 per cent on prime collateral, with freer offerings.

Foreign exchange was another encouraging feature, the rate on London making a further recovery to almost 7 cents over the low of last Monday, with variable rallies in remittances to the continental although French exchange lagged.

Individual stocks most affected by today's temporary setback included Mexican Petroleum, Crucible Steel, shippings, sugars and tobaccos, but in a majority of instances losses were replaced by substantial gains at the close. Sales amounted to 1,350,000 shares.

Bonds moved uncertainly during the greater part of the day, but came forward with the stock list towards the finish, most Liberty issues, for example, scoring net advances. Total sales (par value) aggregated $15,875,000. Old United States bonds were unchanged on call.

STOCK QUOTATIONS IN NEW YORK CITY.

[Furnished by Logan & Bryan, Members New York and Boston Stock Exchanges, Van Nuys Bldg., Los Angeles.]

NEW YORK, Nov. 10.—Following are the closing prices, sales, and high and low quotations today:

Sales	Stocks—	High.	Low.	Closing bid.
100	Adams Express	32	32	32
800	Alas Trio	2¾	2½	3
200	Alaska	1¾	1¾	1¾
300	Alaska Juneau	1	1	1
8,100	Atlantic Gulf & W. I.	128¾	122	122
400	Atlas Tobacco	20	20	20
500	Atlas Tobacco pfd.	72½	70½	72½
800	Vivy Fiscal	23	22	22½
2,400	Am. Agr. Chemical	72	72	72½
1,500	Am. Beet Sugar	56	55	55½
3,600	Am. Car & Fdy. Co.	130	125½	125½
4,700	Am. Can Co.	27¾	26¾	27¼
700	Am. Can Co. pfd.	95	92¾	93
1,000	Am. Coffee, Oil	25	22¾	23
800	Am. Ice Securities	5¾	5¾	5¾
900	Am. Linseed	130	127	130
2,400	Am. Hide & Leather	9	8¾	8¾
1,200	Am. Hide & L. pfd.	53¾	53¾	53¾
100	Am. Ice Sec. pfd.	40	40	40
100	Am. Ice Sec. rts.	1¾	1¾	1¾
19,100	Am. Int'l Corp.	61¾	60¾	60¾
600	Am. Locomotive	91	87¾	90¾
5,400	Am. Locomotive pfd.	97	96¾	96¾
4,000	Am. Safety Razor	114¾	113¾	114¾
6,000	Am. Ship & Com.	41¾	41	41¾
1,800	Am. Steel Fdy. com.	34¾	33¾	34¾
5,500	Am. Smelt. & Ref. Co.	61¾	60¾	61¾
4,300	Am. Sugar	98¾	94¾	95
2,300	Am. Sumatra Tobacco	96¾	94¾	96¾
100	Am. Tel. & Tel.	102¾	102¾	102¾
700	Am. Tel. & Tel. Co.	100½	99¾	99¾
2,500	Am. Tobacco Co.	115¾	114	114½
100	Am. Tobacco Co. pfd.	114	114	114
100	Am. W. Paper pfd.	44	44	44½
1,400	Am. Woolen	61	60¾	61
500	Anaconda	39¾	38¾	39¾
11,300	Atchison	84¾	82¾	83¾
5,100	A. T. & S. Fe pfd.	87¾	86¾	87¾
1,000	Atl. G. & W. I. S. S. Lines	29¾	29¾	29¾
61,600	Baldwin Locomotive	104½	102¾	103¾
9,200	Baltimore & Ohio	40¾	39¾	40¾
1,000	Batl. & Ohio pfd.	51¾	51¾	51¾
900	Bethlehem Motors	5¾	5¾	5¾
400	Bethlehem Steel com.	61	61	61
16,500	Bethlehem Steel "B"	64¾	63¾	64¾
300	Booth Fisheries	9	9	9
100	Brier Hill Steel	44	44	44
200	Brunswick	6	6	6
1,700	Butte & Superior Cop.	14	13¾	14
800	Butte Copper & Zinc	3	3	3
200	Brooklyn R. T.	13¾	13	13
800	Calif. Oil	19¾	19	19
2,070	California Packers	93	91¾	92
400	Cal. Petroleum Co.	22	21¾	21¾
100	Do. pfd.	58	58	58
5,600	Canadian Pacific	120	118¼	118¾
2,500	Central Leather	59¾	58¾	59¾
1,000	Central Leather pfd.	98	97¾	98
2,000	Cerro de Pasco	53¾	52¾	53¾
2,500	Chandler Motors	75	73	73
1,000	Chesapeake & Ohio	63¾	62¾	63¾
100	Chicago Pneu. Tool	17¾	17¾	17¾
2,700	Chile Copper	13¾	13¼	13¾
1,000	Chino Copper	37¾	36¾	37¾
300	C. & O. M.	37	37	37
2,000	C. & O. M. pfd.	51	51	51
1,000	C. M. & St. P.	29	28¾	28¾
1,000	C. M. & St. Paul pfd.	40¾	39¾	40¾
2,400	Com. Cdse.	39	38¾	39
500	Colo. Fuel & Iron	30¾	30	30
100	Colorado Southern	32	32	32½
1,200	Columbia Gas	17¾	17	17¾
1,300	Columbia Graphophone	16¾	15	15¾
1,100	Com. Inter Callahan	7¾	7	7¾
900	Consolidated Gas	86	85	85¾
300	Consolidated Cigars	60¾	59	60
1,200	Corn Candy	9¾	9¼	9¾
1,400	Cons. Textile Corp.	21¾	20	21
13,200	Corn Products	70¾	70¼	70
1,500	Crucible Oil	34	33¼	34
17,500	Crucible Steel com.	112¾	112¼	111¾
1,800	Cuba Cane Sugar	28	28	30
600	Cuba Cane Sugar pfd.	72	71	72
2,000	Cuban Am. Sugar	36	34	34¾
1,800	Delaware & Hudson	102¾	102¼	102¾
100	Dome Mines	13¾	12¾	12¾
100	D. L. & W.			225
800	D. & R. G.	13¾	13¾	13¾
300	D. & R. G. pfd.	13¾	13¾	13¾
1,000	Endicott Johnson	63¾	60¾	61¾
5,500	Erie	16¾	15¾	16
1,400	Erie 1st pfd.	25¾	24¾	25¼
8,000	Famous Players	64¾	63¾	64¾
100	Fed. Mining & Sm. pfd.	94	94	94
800	Fisk Tire & Rubber	18¾	17¾	18
2,600	Fleischmann Yeast	47¾	47	47¾
1,300	Gaston, Williams	4¾	4¾	4¾
200	General Cigars	68¾	68¾	68¾
8,100	General Electric	138½	135	135
14,800	General Motors com.	15¾	14¾	15
1,400	General Motors pfd.	67¾	66¾	66¾
2,300	Goodrich Rubber	47	46¾	46¾
7,200	Great Northern pfd.	87	86¼	86¾
200	Greene Canaea			24¾
1,500	Gulf States Steel	52¾	51¾	51¾
100	Guantanamo Sugar	16	16	16
200	Hendy Copper	28	28	28¼
200	Gulf States Steel	41	40¼	40¾
700	Hupp Motors	12¾	12¾	12¾
1,000	Hudson Motors	47¾	47	47¾
6,300	Houston Oil	80¾	80	80¾
100	Illinois Central	91	91	90¾
2,600	Inspiration Copper Co.	73¾	73¾	74
1,400	Industrial Alcohol	73¾	73¾	74
1,100	Int'l Harvester com.	102	100¾	101¾
1,800	Int'l Mercantile Marine	16¾	16¾	16¾
500	Int'l Motors	36	35¾	35¾
1,100	Int'l Nickel	15¾	15¾	15¾
1,100	Int'l Paper	58¾	57¾	58
1,100	Int'l Paper pfd.	93¾	93¾	93¾
1,100	Int'l Telephone & Tel.	41¾	41¾	41¾
1,100	Inter-Met. Corp.	14¾	14¾	14¾
6,000	Inter-Met. Corp. pfd.	41¾	41¾	41¾
2,300	Int'l Marine pfd.	87¾	86¾	87¾
100	Island Oil	6¾	6¾	6¾
6,000	Iprinchie Oil	20¾	20¾	20¾
5,000	K. C. Southern	27¾	27¾	27¾
100	K. C. Southern pfd.	46¾	46¾	46¾
7,400	Kennecott Copper	27¾	27¾	27¾
2,500	Kelly Springfield	47¾	46¾	47¾
1,100	Kerrisee Tire Co.	4¾	4¾	4¾
100	Lackawanna Steel	57¾	57¾	57¾
100	Louisville & Nashville	103¾	103¾	103¾
1,100	Lehigh Valley	50¾	50¾	50¾
100	Loft Candy	11¾	11¾	11¾
100	Loreliard Tobacco Co.	132	132	132
100	Lyon & Healy	73	73	73
2,900	Mack Central Cifs.	6¾	6¾	6¾
44,400	Mex. Petroleum Co.	79¾	76¾	77¾
500	Miami Copper Co.	27¾	27¾	27¾
11,900	Middle States Oil	12¾	12¾	12¾
1,200	Minois Pacific	17	16¾	16¾
1,200	Minn. St. L.	17	16¾	16¾
100	Mo. K. & Texas	4¾	4	4
100	Mo. K. & Texas pfd.			9
2,400	Missouri Pacific	25¾	24¾	24¾
2,400	Missouri Pacific pfd.	49¾	48¾	48¾
100	Montana Power com.	46	46	46
100	Mullin's Body	44¾	44¾	44¾
800	Nat'l Aniline & Chem.	56	54¾	55¾
300	Nat'l Conduit & Co.			90
1,000	National Lead	72¾	70¾	71¾
600	National Starch	100	99¾	100
100	Nevada Consolidated	13¾	13¾	13¾
100	Nevada Con.	11	11	11
1,400	N. Y. Air Brake	68¾	68¾	68¾
1,400	N. Y. Central	80¾	79¾	80¼
1,200	Nova Scotia Steel	78¾	78¾	78¾
6,000	N. Y., N. H. & H.	30¾	29¾	29¾
800	N. Y. Ont. & W.	26¾	26¾	26¾
400	Norfolk & Western	98¾	98¾	98¾
300	North American	35¾	35¾	35¾
10,100	Northern Pacific	80¾	79¾	80
1,000	Orpheum Circuit	25¾	25¾	25¾
1,000	Owens Bottle Co.	83¾	83¾	83¾
6,600	Oklahoma Producers	9¾	9¾	9¾
2,400	Otis Steel	18¾	17	17¾
6,600	Pacific Gas & Electric	47¾	47¾	47¾
2,800	Pan-American com.	71¾	70¾	71¾
2,300	Pan-American W.	71¾	70¾	71¾
1,200	Penn. R. R. Co.	41¾	41¾	41¾
2,100	People's Gas	57¾	57¾	57¾
2,300	Pere Marquette	19¾	19¾	19¾
2,100	Philadelphia Co.	33¾	33¾	33¾
2,300	Phillips Petroleum	39¾	39¾	39¾
100	Pierce Arrow com.	13¾	13¾	13¾
1,700	Pierce Oil com.	13¾	13¾	13¾
1,000	Pittsburg Coal	59¾	59¾	59¾
200	Pittsburg & W. Va. com.	31¾	30	30
1,800	Pressed Steel Car	91¾	90	91¾
500	Pond Creek	31¾	31¾	31¾
2,400	Punta Alegre Sugar	58¾	58¾	58¾
2,900	Pullman	106¾	106¾	107
2,900	Pure Oil	38¾	38¾	38¾
2,900	Ray Consolidated	19¾	19¾	19¾
1,500	Ry. Steel Spring Co.	90	89	89
48,700	Reading	84¾	83¾	84¾
1,500	Do. 1st pfd.	87¾	87¾	87¾
1,500	Do. 2nd 1st.	87¾	86¾	86¾
1,500	Republic Typewriter	61¾	61¾	61¾
600	Republic Steel	71	70¾	70¾
12,000	Republic I. & S.	72	68	70¾
1,700	Republic Truck	20¾	20¾	20¾
1,700	Rock Island	25¾	25¾	25¾
100	Rock Island 7th	79¾	77	77
2,000	Rock Island 6th	60	60	60
14,200	Royal Dutch, N. Y.	71¾	70¾	71¾
100	Rumley pfd.	53	53	53
1,000	Savage Arms	10¾	10¾	10¾
1,300	Saxon Motors	4	3¾	3¾
4,600	Seaboard Air Line	18¾	18¾	18¾
1,200	Seaboard A. L. pfd.	18¾	18¾	18¾
500	Sears Roebuck Co.	108	104¾	107
22,700	Sinclair Oil	28¾	27¾	28¾
1,100	Skattuck Copper	6¾	6¾	6¾
500	Shell Trans. & Trading	46¾	46¾	46¾
1,000	Slow S. & A. I. Co.	7¾	7¾	7¾
700	Standard Oil, N. J.	642	633	642
100	Do. pfd.	105¾	105	105¾
7,700	St. L. & S. F. com.	27	26¾	26¾
100	Do. 1st pfd.	35	35	35
100	St. L. & S. F. 2d pfd.	44¾	44¾	44¾
100	Do. 1st pfd.	44¾	44	44
100	St. Louis Sugar	7	7	7
89,000	Southern Pacific	112¾	110¾	112¾
14,200	Southern Railway	27¾	26¾	27¾
100	Southern Ry. pfd.	57¾	57¾	57¾
100	Stewart-Warner	39¾	39¾	39¾
1,900	Stromberg Carburetor	57	54¾	54¾
41,900	Studebaker com.	52	49¾	51¾
1,200	Superior Steel	49¾	49¾	49¾
2,800	Tennessee Copper	9¾	9¾	9¾
58,400	Texas Oil	48	46¾	48
5,100	Texas Pacific	24	23¾	24
2,400	Texas & Pac. C. & O.	28¾	28	28
3,400	Times Sq. Auto Shop.	15¾	13¾	13¾
2,100	Tob. Products	90	88	89¾
100	Do. pfd.	88	88	88
4,000	Transcontinental Oil	42	39	39¾
100	Tranae-Williams	42	42	42
2,500	Union Oil of Delaware	26¾	26	26
7,800	Union Pacific	124¾	123	124
4,100	Utah Copper	56¾	55¾	56¾
300	Utah Securities	11¾	11	10¾
4,700	United Fruit Products	39	37¾	39¾
1,200	United Fruit	206¾	202¾	206¾
800	United Retail Stores	63¾	61¾	61¾
1,200	United S. B. & F.	11¾	11¾	11¾
200	United Drug Co.	105	105	104
1,000	U. S. Realty & Corp.	49¾	49	49¾
1,000	U. S. Rubber com.	68¾	67¾	67¾
51,800	U. S. Steel Corp.	84	82¾	83¾
2,100	U. S. Steel Corp. pfd.	106¾	106	106
400	U. S. Smelting	50½	50	49¾
500	Va.-Car. Chemical Co.	49¾	48¾	48¾
100	Va. Coal & Coke	86	86	86
9,900	Vanadium Steel	48	43¾	47¾
2,800	Vivaden	12¾	11¾	11¾
2,400	Wabash	10	9¾	9¾
3,400	Wabash "A"	28¾	26¾	27¾
100	Wells-Fargo Express	88½	88½	88½
300	Western Union	88¾	88¾	88¾
1,700	Westinghouse	46	45¾	45¾
2,000	Western Md. com.	11¾	11	11¾
100	Western Pacific com.	37	35¾	35
700	Western Pacific pfd.	77	73	73
2,000	W. & L. E.	19	17¾	17¾
2,200	White Motors	42¾	41	42
1,200	Willys Overland	17	16¾	16¾
1,200	Willys Overland pfd.	27¾	26¾	26¾
100	Wilson Co. com.	48¾	48¾	47¾
100	Wilson Co. pfd.	81	81	81
900	Wisconsin Central	40	40	40
900	Worthington P. com.	48¾	46¾	46
100	Worthington P. pfd.	89¾	89¾	89¾
100	Allied Chemical	53	53	53

Total sales of stocks—1,193,700 shares.
Total sales of bonds—$16,860,000.
Money—Opened at 9 per cent; highest, 10 per cent; lowest, 9 per cent; last sale, 10 per cent; closed, 9 per cent; ruling rate, 9 per cent.

OIL STOCKS.

[Furnished by A. H. Crary & Co., 119 West Fourth street, Los Angeles.]

NEW YORK, Nov. 10.—Closing quotations:

	Close— Bid.	Ask.
Angle	20	20¼
Borne S.	410	420
Buckeye	90	110
Crescent	270	280
Do. pfd.	99	102
Continental	107	112
Cresc.	21	22
Cumberland	130	140
Empire	110	115
Galena	50	53
Old pfd.	90	96
New pfd.	88	92
Ill. Pipe	162	168
Ind. Pipe	92	97
Nat. Trans.	28	30
N. Y. Trans.	160	170
N. P. pa.	102	104
Ohio Oil	360	370
Pet. Pur.	15¾	16¾
Penn. Mex.	17	17
Prairie Oil	530	545
Prairie P.	215	220
Solar Ref.	385	410
Pipe	110	122
S. P. Oil	260	272
S. W. P. Oil	67	70
S. Oil Cal.	232	236
S. Oil Ind.	735	745
S. Oil Kan.	600	610
S. Oil N.	430	440
S. Oil N. Y.	370	375
S. Oil Ohio	430	440
Do. pfd.	100	105
Swan & F.	90	110
Union T.	1¾	1¾
Do. pfd.	50	60
Vacuum	337	342
Washington	80	85
S. Oil Neb.	440	445
S. Oil Ind.		
new	300	300
Imperial	98	102

PIONEER HOUSE
E. F. HUTTON & CO.
MEMBERS
New York Stock Exchange
New York Cotton Exchange
Chicago Board of Trade
118 W. Fourth Street
Home Phone 10562
Sunset Main 3170
Hotel Alexandria
Home Phone F2616
Sunset Main 8080
Pasadena—
Hotel Maryland
Tel. Fair Oaks 52
4 Through Wires to 4
Chicago and New York
Without Relay

FINANCIAL AND TRADE REVIEW.

(Continued from Preceding Page.)

city of St. John, New Brunswick, issued to bear 4 per cent, will be sold at 62.28, to yield 6.90 per cent to the investor.

Street improvement bonds of National City, San Diego county, to the amount of $186,000 will be sold on November 16. The bonds will be issued to bear 6 per cent, and the maturities will run from Sept. 15, 1920, to Sept. 15, 1950.

GERMANS BUY COPPER.

Individuals interested in copper production heard yesterday that German consumers had placed a heavy order for copper in this country. Payment has been arranged through a 120-day credit. The price is reported to be in excess of 16 cents although the current market is around 15 cents. The amount contracted for is said to be 100,000,000 pounds.

GOODS COMING THROUGH.

Los Angeles consignees are better satisfied with transportation conditions at the present time than they have been for a good while. The car shortage, especially in the West, appears to be nearing its end, and transfers and returns are being facilitated. In fact, a buyer said yesterday that it is now possible to figure within a week on delivery instead of being compelled to trust in Providence and consult a ouijua board which were about the only systems in vogue during government control.

PUBLIC DEBT REDUCED.

Public debt was reduced in October $24,846,455 and our gross debt is now only (?) $24,062,509,672.

TIRE CUTS.

Fisk Tire Co. is among the latest to announce a revision downward of its price lists. The Federal Reserve Bank of Cleveland, speaking of the tire industry, says: "A price-cutting era has definiately set in among tire dealers throughout the country, but few cuts have been announced by manufacturers. The problem of many manufacturers is a large stock of raw materials on hand purchased at high prices. Akron tire factories are running at approximately 25 per cent of capacity, with no immediate prospects of larger production. There is an abundance of unskilled, semiskilled and skilled labor, the efficiency of which is quite satisfactory"

LATEST NEW YORK BOND QUOTATIONS.

[Furnished by Logan & Bryan, Members New York and Boston Stock Exchanges, Van Nuys Bldg., Los Angeles.]

NEW YORK, Nov. 10.—Following are quotations of the New York Stock Exchange:

	—Close— Bid.	Asked.
Ann. Smelt & Ref. 8s	77	77½
Armour 4½s	1932 77¾	78
A. & O. Ref. 5s	1995 71	72
A. & O. Cvt. 4½s	1939 71	72
Cal. Gas Unl. 5s	1937 73½	73¾
C. M. & St. P. Cvt. 4½s	2032 74	74¾
C., M. & St. P. Gen. A Ref. 4½s	2014	69¾
C. R. I. & P. Ref. 4s	1934	68¾
D. & R. G. Col. 4s	1936	65
Great Northern 4½s	1961	81¾
Illinois Central Joint 5s	1963	84
Missouri Pacific Ref. 5s	1923	83
Missouri Pacific Ref. 5s	1926	84½
Missouri Pacific Gen. 5s	1975	66
Rio Grand Western 1st 4s	1939	70
St. L. & S. F. R. R. 4s	1950	61¾
St. L. & S. F. Adj. 6s	1955	72
St. L. & S. F. Inc. 6s	1960	52
St. L. & S. W. Inter. 5s	1952	68
W. U. Tel. Col. 5s	1938	90
Wilson 6s	1941	79
Kansas City South. 5s	1950	68
G. C. & S. F. 6s	1950	88¾
Seaboard Air Line 4s	1950	44
Cuba Southern 4½s	1935	69
J. & O. 5s		82
L. & N.		82
Hudson & Man. Ref. 5s		63¾

NEW YORK CURB CLOSE.

[Furnished by Logan & Bryan, Members New York and Boston Stock Exchanges, Van Nuys Bldg., Los Angeles.]

NEW YORK, Nov. 10.—Closing quotations:

	—Close— Bid.	Asked.
Industrials—		
Aetna Exp.	9¼	9¾
U. S. Ship.	1¾	1¾
Wright-M.	3	3¼
Barnet	23	24
G. Asphalt	48	48½
Cit. Serv.	260½	267½
Do. pfd.	61¼	65¼
Bankers	32½	34
R. Candy	8¼	9
Tob. Exp.	10	13
Goldvein	6	8
Oils—		
Barnet	3	4
Boo. Wyo.	15-16	1
Cosden	6¾	7¼
Elk Basin	8¾	9¾
Fed. Oil	29¾	30
Glenrock	1¾	2
Mex. Pet.	3	3
Merrit	12¼	13
Midwest Ref. 100	152	
Midwest Oil	1¼	1¾
Northwest	2	3
Omnipleo	¼	½
Sapulpa	6¼	6¾
Maryland	¾	¾
Marland	33¾	33¾
Omar	2¾	2¾
Boone	2	2¼
Mines—		
Caledonia	15	17
Can. Con.	1¾	1¾
Magma Cop	26	27
Motherlode,		
Old	55	60
Do. new	8¾	9¾
Nipissing	8¾	9
Tono. Ex.	1 7-16	1 9-16
Con. Cop.	2¼	2¾

PRODUCE RECEIPTS IN SAN FRANCISCO.

[BY A. P. NIGHT WIRE.]

SAN FRANCISCO, Nov. 10.—Receipts: Flour, 2916 quarters; wheat, 600 centals; barley, 69,825 centals; oats, 200 centals; beans, 2003 sacks; corn, 125 centals; potatoes, 6893 sacks; onions, 2542 sacks; hay, 160 tons; hides, 24 rolls; live stock, 48,500.

Feed, barley, 2.15@2.20; red feed, oats, 2.35 @2.60.

Strawberries, 1.40@1.60; new Naval oranges, 7.50@8.00; grapefruit, new crop, 3.00@3.50; lemons, 4.50@4.75; figs, double layer, 1.25@1.75; bananas, 10@11; cranberries, Oregon, 4.00 @6.00.

Summer squash, 1.50 per box; potatoes, street prices, River Whites, 1.75@2.35; onions, Australian brown, 75@1.25; lettuce, 2.50@2.75 crate.

Hens, large colored 25@40; small, 22@25; stretchy young roosters, 30@35; turkeys, live, 45@50; fancy dressed, 58@60.

NEW YORK GRAIN MARKET.

[BY A. P. NIGHT WIRE.]

NEW YORK, Nov. 10.—Wheat, spot, firm; No. 2 red and No. 2 hard, 2.10 asked, c.i.f. track New York, and No. 2 mixed durum, 2.07 c.i.f. to arrive.

Corn, spot, firm; No. 2 yellow, 1.11¼ and No. 2 mixed, 1.10¼ c.i.f. New York, 10-day shipment.

Oats, spot steady; No. 1 white, 65¼@66.

San Francisco Oil Stocks.

[BY A. P. NIGHT WIRE.]

SAN FRANCISCO, Nov. 10.—Oil stocks: Claremont, 3.50 bid; Illinois Crude, .20 bid; Junction, 1.35 bid; Lucile, 3.50 bid; Midway Oil Co., 1.25 bid; M. J. & M.&M. Con., .18 bid; New Penn. Pet., .50 asked; Palmer Union, .06 bid; Palmer Union pfd., .27@.29; Premier, .40 bid; S. F. & McK., 21.00 bid.

SHIP STORES.

[BY A. P. DAY WIRE.]

SAVANNAH (Ga.) Nov. 10.—Turpentine, nothing doing. Last sale November 5 at 1.12½; receipts, 248; shipments, 209; stock, 15,186.

Rosin, steady; sales, 457; receipts, 3000; shipments, 90; stock, 25,695.

Quote: B.D.E.F.G.H.I.K.M.N.WG.WW, 11.00.

CALIFORNIA DRIED FRUIT.

[BY A. P. DAY WIRE.]

NEW YORK, Nov. 10.—Evapor

We Search the World for Your Benefit

List—probably you effort of an organi- ities worthy of your ecommended by the

ion with its world- for attractive invest-

r research and buy- sentatives, our fifty ate wire—all are at , notes or preferred

Can Buy Any

TOCKS

partial payment plan

Deposit

payable in 10 equal monthly payments.

can deliver a dollar do the work

amount is credited with all

sell at any time.

not called upon for frequent

complete payments at any sell the stocks.

the benefit of all speculative

for Descriptive Circular.

orders given prompt attention.

business accepted on collateral.

stocks and bonds.

Monday Evenings.

KENNEDY & CO

Los Angeles Stock Exchange and Pacific Coast Stock Exchange LOS ANGELES

ACCEPTANCES

One Hundred Investment Bargains in Railroad Bonds

is a circular prepared by of the greatest bond so- ense in this country, which ng just had printed, the distribution is not only rapidly covered, but there a list of one hundred bar- to high grade railroad ds yielding as high as

Ten Per Cent

among this list are among financial opportuni- and insurance companies ey believe are now favor- to a rising bond prices, a ion of these bonds would ultimately result in excel- financial profits, in addition ir attractive income return.

copy of this circular will be sent ur request without obligation, together with a booklet describing a successful method of purchas- in bonds.

Ask for LT-58

A. H. Fuller & Co.

Members New York Stock Exchange

Broadway, New York.

Chicago Cleveland Detroit Minneapolis

Direct Private Wires

COMPANY

Bonds

Due April 1, 1930

October 1

nding, $6,000,000

000; redeemable on any interest t 109 and interest during succeeding year until

W YORK, TRUSTEE

er the laws of Pennsylvania, was ssary prior to the dissolution of debentures we refer to a letter of ns summarized briefly as follows: ; It comprises the manufacture rances. Approximately 80% of ds is lubricated by Galena oils.

ber 30, 1920, together with the er 2 times the amount of these is, were more than twice the

, at current quotations, repre- ses $6,000,000 debentures.

d constituent companies, avail- rance for depreciation, for the er annum. The consolidated net f September 30, 1920, were $2,- approximately 5 times the an- tstanding, including this issue.

ar for par, into the Company's nd dividends.

ing fund on or before April 1st aximum amount of debentures the purchase of the debentures f such purchase, any unapplied to be allowed the sinking fund

ary or inter-company mortgages ding these debentures equally ts are to be maintained in an e debentures outstanding.

being passed upon by Messrs. Nor- lowland, New York, and Mr. John

able in the first instance. All other d received by us," and "subject to

pproximately 8%

Co.

I. N. Van Nuys Building Los Angeles

, are obtained from sources ble.

s, and as the entire amount offered of record.

Texcal

Quick Returns on Moderate Investment

this No. 1 of this company, ad- joining Standard in the Huntington Beach field, will be connected of within the week.

This location has been declared PROVED—and the expectation of complete production makes stock of Texcal Oil & R. Co. unusually attractive speculative opportunity.

As a chance in price is imminent. Buy now. Immediate purchase, at par value, $1.00 per share.

McCONNELL-WOOLLEY & CO.

600 I. W. Hellman Bldg. Phone 63813.

UNION OIL

Of Delaware

Subsidiary of impending divi- dend

Request we will send you a spe- cial on this Company.

You Can Buy Any

STOCKS

on partial payment plan

Deposit

Due payable in 10 equal monthly payments.

Make as dollar do the work

Account is credited with all

Sell at any time.

Not called upon for frequent

Make complete payments at any sell the stocks.

For the benefit of all speculative

Ask for Descriptive Circular.

Orders given prompt attention.

Business accepted on collateral.

Deals in stocks and bonds.

Monday Evenings.

KENNEDY & CO

Los Angeles Stock Exchange and Pacific Coast Stock Exchange LOS ANGELES

ACCEPTANCES

One Hundred Investment Bargains in Railroad Bonds

This is a circular prepared by one of the greatest bond so- curities in this country, which has just had printed, the distribution is not only rapidly covered, but there a list of one hundred bar- to high grade railroad ds yielding as high as

Ten Per Cent

among this list are among financial opportuni- and insurance companies ey believe are now favor- to a rising bond prices, a ion of these bonds would ultimately result in excel- financial profits, in addition ir attractive income return.

copy of this circular will be sent ur request without obligation, together with a booklet describing a successful method of purchas- in bonds.

Ask for LT-58

A. H. Fuller & Co.

Members New York Stock Exchange

Broadway, New York.

Chicago Cleveland Detroit Minneapolis

Direct Private Wires

ADVANCE IS THE FEATURE IN COTTON.

Gain Carried Up 50 to 54 Points; Opening is Unchanged.

[EXCLUSIVE DISPATCH.]

NEW YORK, Nov. 10.—The cotton market opened unchanged to 23 points higher, and sold 35 to 45 points above last night's closing during the early trading, with December touching 19.20c and January 18.78c.

The advance carried up 50 to 54 points. On liquidation the market weakened around midday, within 4 points of yesterday's final quotation. The weekly report of the Weather Bureau made a favorable showing, but was without any important influence.

The range:

	Open	High.	Low.	Close	Previous close.
December	18.80	19.32	18.50	19.07	18.80
January	18.49	18.85	18.12	18.60	18.31
March	18.15	18.65	18.00	18.40	18.15
May	18.01	18.45	17.80	18.30	17.95
July	17.95	18.24	17.52	17.98	17.50
October	17.95	18.00	17.45	17.45	17.45
New Orleans—					
January	17.75	18.25	17.38	17.93	17.73
March	17.50	18.02	17.18	19.70	17.40
May	17.35	17.75	17.02	17.40	17.19
July	17.15	17.67	17.00	17.28	17.05
December	19.00	18.56	37.73	18.27	18.01

STOCKS AND BONDS IN SAN FRANCISCO.

[BY A. P. NIGHT WIRE.]

SAN FRANCISCO, Nov. 10.—Following are today's closing quotations and sales on the San Francisco Stock and Bond Exchange:

Bonds—	Bid.	Asked.
Associated Oil Co. 1st 5s, 1922	95½	....
Cal. Gas & Elec. Unif. & Ref. Mtg. 5s, 1937	90½	....
City Elec. Co. 1st Mtg. 5s, 1937	80½	82
First Federal Trust Co. 1st Mtg. 5s, 1942	90	....
Gen. Fire Line 1st Mtg. 6s, 1925	96	98
Great Western Power Co. 1st Mtg. 5s, 1946	73½	74½
L. A. Electric Co. 5s, 1929	90	....
L. A. Gas & Elec. Corp. 1st Ref. 5s, 1939	84½	....
L. A. Railway 1st Mtg. 5s, 1958	70	....
L. A. Railway Corp. 1st & Ref. 5s, 1940	80½	80¾
National Co. Com. & Ref. 6s, 1935	6	6½
Northern Cal. Power Co. Con. Mtg. 5s, 1945	68	90
Pacific Gas & Electric Co. Gen. & Ref. 5s, 1942	87½	....
Pacific Electric 5s, 1942	70	75
Pacific Tel. & Tel. Co. 1st Mtg. 5s, 1937	85	85½
San Joaquin L. & P. 5s, 1945	74½	75½
S. F. N. R. 1st Ext. 5s, 1955	....	....
Union Oil Co. 1st Lien 5s, 1931	78½	....
Valley Counties Power Co. 1st 5s, 1950	....	....
Western Pacific Ry. Co. 5s, 1946	84½	....

SALES.

Morning session—Bonds: 7000 United States 3½s at 94½; 7000 do. 1st 4¼s at 89½; 1000 do. at 89⅝; 2000 do. at 89½; 2000 do. at 89⅝; 2500 do. at 89½; 1000 do. at 89⅝; 21,000 do. at 89½; 1000 do. at 89⅝; 2500 do. 4th 4¼s at 87⅜; 13,000 do. at 87½; 5000 Cal. Gas & Electric 5s at 90½; 1000 do. at 90¼; 5000 Cal. Gas & Electric 5s at 90½; 4000 Natomas Co. 6s at 6; 2000 Pacific Tel. & Tel. 5s at 85½; 2000 Pacific Gas & Electric notes 7s at 97½. Stocks: 75 Pacific Gas & Electric 1st pfd. at 79½; 10 do. at 79¾; 25 Electric common at 51⅝; 10 do. at 50½; 45 Spring Valley Water at 62¼; 15 do. at 62⅝; 100 Hawaiian Commercial & Sugar at 56½; 75 Pearson Sugar at 17; 5 Union Sugar at 36½; 100 Associated Oil at 108½; 5 do. at 108½; 70 do. at 108; 170 do. at 108½; 1000 Petroleum Securities 2d at 47½; 50 do. at 47½; 25 do. at 47⅝; 25 do. at 47¾; 50 do. at 47½; 100 Standard Oil at 90½; 25 do. at 90¾; 50 do. at 90½; 100 do. at 90¾; 50 do.

Hundreds of Delighted Women

have visited our FREE

DEMONSTRATION

of the

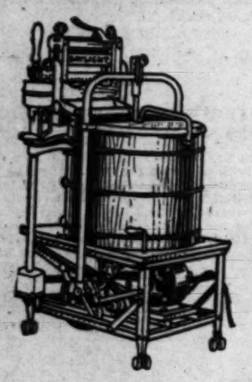

Daylight Electric Washing Machine

Come in, See Us Wash Clothes by Aeration!

If you are interested in better and easier housekeeping, you can't afford to miss this opportunity to see what the "Daylight" can do for you. We are making especially attractive Credit terms on these washers this week.

Demonstration Closes Saturday, Nov. 13

Eastern Outfitting Co.

620-626 So. Main St.

"You furnish the Girl—We furnish the Home"

More Than a Beverage

Borden's Malted Milk is food and drink. That rich bubbling glass is a perfect blend of full-cream milk, wheat flour and barley malt.

It is so carefully blended as to have a delicate different flavor, not excessively sweet and free from any malty after taste. That is why you can drink *Borden's Malted Milk* repeatedly without having it pall on your appetite. That is why you should select it to help you build your health.

Borden's

THE IMPROVED

MALTED MILK

Madam:

Brisq will soon be in the household —later it will be in the Dictionary!

—"Webster will pronounce it BRISK"

Make Your Skin Like Velvet

DON'T you wish your face was as smooth and fair as your body? It would be if protected from wind and dust. If you want a clear smooth skin.

Try this simple formula—"A little CREME ELCAYA rubbed gently into the skin; then if you need color, a very little rouge spread carefully over the cheeks before the cream is quite dry; and after that the film of Elcaya face powder over all."

CRÊME ELCAYA

is a delightful, non-greasy, disappearing toilet cream that makes the skin like velvet.

Your dealer has ELCAYA and has sold it for years. Ask him.

In jars at 60c.

JAMES C. CRANE, *Sole Agent*
Creme Elcaya Elcaya Rouge
Elcaya Face Powder
148 Madison Ave., New York

Free Music Roll Library for All Our Player Piano Buyers

BARTLETT MUSIC COMPANY, 410 West Seventh

LEGION HEAD TO FLY FROM SOUTH

Commander Fitts Gets Plane to Keep Appointments.

Imperial Valley in Morning; Here and Ventura Later.

Message to State Posts Asks Patience and Tolerance.

Going back to the habits of war-time days, Buron R. Fitts, commander of the California Department of the American Legion, will use an airplane today to keep Armistice Day appointments in Southern California in one of the busiest days he has yet had in speaking for his organization. He left this city last night by train for Imperial Valley, where he will deliver addresses this morning at El Centro, Calexico and Holtville. In the afternoon he speaks at Brawley.

Commander Fitts will then board an airplane and fly back to Los Angeles. Arriving here at 3 o'clock, he will deliver several addresses in Los Angeles and vicinity and then take an airplane for Ventura, where he will speak in the evening, at an Armistice Day celebration of the American Legion post there. Commander Fitts was accompanied to El Centro last night by Walter Kibby of the American Legion post of that district.

Commander Fitts yesterday sent out an Armistice Day message to all of the 241 American Legion posts in California. The Department of California now has 52,000 members. The message follows:

MESSAGE TO POSTS.

"On November 11, we will gather for a purpose that has the dignity and tenderness of funeral rites without their sadness. We will meet to honor anew, with sweet and tender memories, those of our comrades who have paid the supreme sacrifice in the greatest test of all mankind.

"Without distinction of nationality, race, rank or religion, they gave their lives in order that those principles of liberty, democracy and justice upon which our nation rests might live everlastingly; and let us now, without distinction of nationality, races, rank or religion garland their memory with sweet and tender thoughts. The little distinctions of rank that separated us in the service are nothing here, for death has made the same brevet of us all.

"The American Legion, organized and founded upon those bonds that bind us to our dead comrades, is determined to carry forth those principles for which they died, at whatever the cost. To do this, however, two great cardinal principles must be carried home to every member of this organization.

"If we are to realize and accomplish these aims and purposes of the American Legion, every member must preach and practice patience and tolerance. Let us use them in the meetings of the various posts; in our attitude toward our fellow-members; make them the guiding features in formulating our views toward our officers and committeemen, as well as toward governmental officials dealing with ex-service men and their needs.

RESULT MAY TAKE TIME.

"Work as we will, each object that we desire cannot be accomplished overnight. It will take a long, determined and united effort upon the part of the 50,000 members in the department of California to ultimately realize in the fullest our many ideals and principles. And no matter how great the concentration of effort, no matter how sincere our desire, vain will be our every effort and fruitless our every attempt, unless we are both patient and tolerant.

"Out of tolerance will come the lasting strength of any organization, and by that is meant harmony of action and thought. It may be that you are not in thorough accord with a fellow-member's views or attitude upon a particular subject, but tolerate them for the sake of the great organization, of which we are all members. Place as the goal line the realization of American Legion ideals and principles, and let us direct our every thought and action toward reaching in safety this line of endeavor.

"Let us do it for the sake of our dead comrades; let us do it that the principles for which they died might not die with them. We will not forget that the wives, mothers and fathers of these comrades of ours have placed their faith and trust in the American Legion. And the American Legion with a purpose truly as great as its membership, assures them that this trust and faith shall never be violated, and each member offers them what measure of consolation is his to give."

WAR VETERANS PARADE TODAY.

(Continued from First Page.)

en's Overseas Club will entertain several hundred disabled veterans at the clubrooms, 131 West Fifteenth street. After lunch the guests will be taken to the football game at Pasadena. In the evening the disabled men will be guests at a dinner and dance, also to be given at the clubrooms.

At 10 o'clock Mrs. Leslie Sloan-Orcutt, president of the Park Commission, and representatives of the American Legion will plant in the Victory Memorial Grove in Elysian Park some real poppy seeds sent from Flanders field by a man who lost two sons there. There will be a brief program.

At the memorial ceremonies, to be held following the parade at Washington Park, the Victory Medals will be presented by Admiral Rodman, Brig.-Gen. J. H. Pendleton and other Army, Navy and Marine officers. Lieut.-Gov. Young and Mayor Snyder will speak. Boy Scouts will act as ushers at the park.

PLANS AT HOLLYWOOD.

Hollywood Post, No. 43, of the American Legion, will hold its celebration at 10 a.m. A column of veterans will parade through the Hollywood streets, to be followed by a memorial service at El Centro and Hollywood Boulevards. Theodore Roberts will be the speaker of the day.

Santa Barbara will be assisted in its Armistice Day celebration by five ships of the Pacific Fleet, the Baltimore, Minneapolis, Ludlow, Lapwing and Seagull.

In Pasadena all stores and offices will be closed. The city's celebration will be held in the afternoon at Tournament Park, preceding the football game. In the evening an Armistice Ball and reception for visiting Army and Navy officers will be held.

At Glendale, civic, educational, fraternal and other organizations will participate in a parade at 10 a.m. Arrangements are in charge of Clem Moore. Forty convalescent soldiers from Thornycroft Sanatorium will have the place of honor among the marchers. In the afternoon there will be a football game—Glendale High School against Franklin High School.

Whittier people have arranged many attractions for today. At noon A. Foix, chef, will stage one of his well-known barbecues. The football game at 2:30 o'clock between Whittier College and Alumni All-Stars will be a feature of the afternoon. Many concessions have been arranged for special free attractions including vaudeville in the open at 8 o'clock in the evening. The large new garage at Philadelphia and Washington streets has been obtained for dancing. The main business section will be closed to traffic and will be decorated and specially lighted for the occasion.

Santa Monica will also have an Armistice Day parade, which will pass through the beach city's streets to the band plaza, where speeches and music will comprise the afternoon entertainment.

Today at the Church of the Blessed Sacrament, Ottawa, Can., a tablet will be unveiled in memory of Emmett, Clarence and George Gorman and others who made the supreme sacrifice in France two years ago. The three slain soldiers were the sons of Mr. and Mrs. Robert Gorman of this city.

SOME PICNICS.

In this city during the day several societies will hold picnics in various parks. Residents of Pawnee county, Kansas, will gather at Echo Park, and the Alumni Association of Ottawa University will meet at Sycamore Grove.

Mrs. Charles Winslow is in charge of the dinner to be given by the honorary members of the Disabled Veterans, members who are the wives, sisters, sweethearts and mothers of the wounded boys. It will be a 6 o'clock dinner at 131 West Fifteenth street and the soldier members of the organization are invited.

The United Daughters of the War of 1812 will hold a flag raising at Fort Moore at noon. The prayer to the flag will be given by W. W. Morrison.

The Los Angeles Public Library will observe Armistice Day by closing its doors, with the exception of those of the reference and periodical departments at the main library, which will remain open from 1 to 9 o'clock. The Carnegie branches will be open from 2 to 6 o'clock.

All members of the Retail Meat Dealers' Association will close their places of business for the day.

The holiday will be observed also at the City Hall, the Hall of Records and the Federal Building and by various business houses throughout the city.

WILL HALT STREET CARS.

Beginning at 9:45 o'clock and continuing until the parade has passed the downtown section, street cars will be cleared from Broadway by diversion to other routes or by being turned back. The following schedule will be followed.

Pico and East First cars will turn back at Ninth and Hope and at First and Los Angeles streets; West Adams and Lincoln Park cars will turn back at North Main and Arcadia and at Ninth and Hope streets; Hawthorne cars will be diverted via Main street; Grand-avenue cars will be diverted via Spring street; West Ninth and Santa Fe depot cars will turn back at Second and Los Angeles and at Ninth and Hope streets; Central-avenue cars will turn back at Sixth and Olive and at Fifth and Los Angeles streets; West Sixth-street cars will turn back at Sixth and Olive and at Fifth and Los Angeles streets; Angeleno and Crown Hill cars will turn back at Sixth and Olive and at Temple and North Broadway; West Jefferson cars will turn back at Eighth and Grand avenue and Seventh and Los Angeles streets; Garvanza and Washington cars will turn back at Eleventh and Main and at Ninth and Hope streets. The following three lines will be turned back at Seventh and Hope and Seventh and Los Angeles street: Western avenue and San Pedro, Heliotrope Drive and Maple avenue and Stephenson avenue and West Seventh.

The Finance Committee of the City Council yesterday agreed to recommend the appropriation of $750 by the city to the American Legion as the city's contribution toward the expenses of today's celebration. The city's contribution will be used in transporting 100 sailors of the Pacific Fleet to and from the harbor to take part in the parade and the furnishing of luncheon for the men; the decoration of the speakers' stand at the baseball park; and entertainment for Admiral Rodman and the other guests of honor.

Make Reservations Now

for the Armistice Day Dinner and Dance, Studebaker Cafe, Hayward Hotel, Sixth and Spring. Engineering special music; $2.50 per plate, also a la carte. Telephone 11950.

REFUSE TO BAN RUG BEATINGS.

Councilmen Decide Against Denying Day-Off Chore to City Husbands.

Councilman Mallard arose yesterday at the meeting of the City Council and declared that an ordinance should be enacted prohibiting the beating of rugs and carpets in front and back yards in Los Angeles.

"Too many germs!" said Mr. Mallard.

"You're right," said Councilman Conaway.

"What!" declared Councilman Farmer. "You would put an end to wives requesting their husbands to beat a few carpets on their Saturday afternoons off? A noncarpet-beating Los Angeles husband is not to be thought of! I am 'agin' the ordinance."

"So say we all," chorused President Workman and Councilmen Sanborn and Langdon, and the Mallard-Conaway anticarpet-beating ordinance was thrown into the discard.

Hamburger's

Home 10063 PHONES Bdwy. 1168

Closed All Day *Thursday*

ARMISTICE DAY

Again does time turn back the vivid pages of memory's sketch-book to the Armistice, which brought the greatest war the world has ever known to a close.

America has accomplished much in the short interval. Not only has the nation blessed with peace and plenty, but an economic and social readjustment almost as marvelous as mobilization has brought the country back to sane and normal conditions again.

And Hamburger's, in celebration of the second birthday of world peace, is closed all day today.

The Standard Beverage of people who demand Flavor, Quality and Satisfaction.

Known everywhere—Buy it by the dozen for your home.

ANHEUSER-BUSCH
ST. LOUIS

Visitors cordially invited to inspect our plant.

2.8

Channel Commercial Co.
F. A. Heim
Distributors Los Angeles, Calif.

Budweiser